

Cascade Property

July 11/79

DB. AS: John Kerr

004407

- cloudy, rainy

- examination of the Cascade Property

0041K - s.s. @ 5870' on Cascade Crk.

0042K - affixed QM w/ diss'd P₄ & minor P₂ - 5850' float in Cascade Crk.

0043 - Ms affixed QM w/ diss'd P₄ and Mo - float sample from QM dyke uphill @ 5,950'

- Mo as f.g. diss^{ns} & ff w/ 1/8" - 1/4" Q₂ veinlets.

0044 - s.s. } 4150' elevation

0045 - s.s. } 6300'

0046 - 2 m. chip sample across

P₄ - Mo-bearing dyke - QM

- elevation 6,440'

- dyke: 338 / 78° / 1 - across valley

diss'd P₄ &

Mo

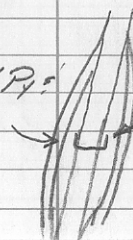

0044

PROPERTY FILE

004.7 s.s. from main tributary
downslope of No showing
@ 6,140'

Main dyke area

- largest dyke ≈ 5 m wide
- different than 1st dyke
(0046K) seems to be
 $Mg \gg Py$ as f.g. diss^{ns}
w/ Py occurring w/in
of f.p. of dyke

- $162^\circ/80^\circ/1$ ≈ 5 m. wide x
at least 2 km long

- silicious marble or / mica /
phyllite or f.w. } Lardian
- black argillites or h.w. } Series

- major x fracturing $077^\circ/68^\circ/1$

- Apparent bedding $355^\circ/78^\circ/1$

- several dykes in area ≈ 5
 ≤ 5 m. wide

0048K - chip sample across
5 m. dyke. @ 6,300'

PROPERTY FILE

VIN. PROPERTY

July 13/79

DB & AS & T. Kerr

Property examination of the Vin
Property NW of Mt. Vinoff

0051K - s.s. from stream @ 6450'

At 7,600' Qz vein cutting simonitic
Wrage Sflash.
- trends 100°/80°/2

- Qz - Ca ± Fluorite vein for 2
m. in vein envelope.
- Sample 0052K. @ 7,600

0053K - pink-purple pegmatite
dyke floor w/ diss. P₁ @ 7,700'

0054K - simonitic, Ms-affected Qz -
aplite floor. 7,700

0055 - r.s. of simonitic mica-seeds
- phyllites
North Side

- Small gossan @ ridge top
near peg. dyke area.

- Fract? 051°/90°/0
0056 s.s. from trib. stream to
Upper Shannon L.L.

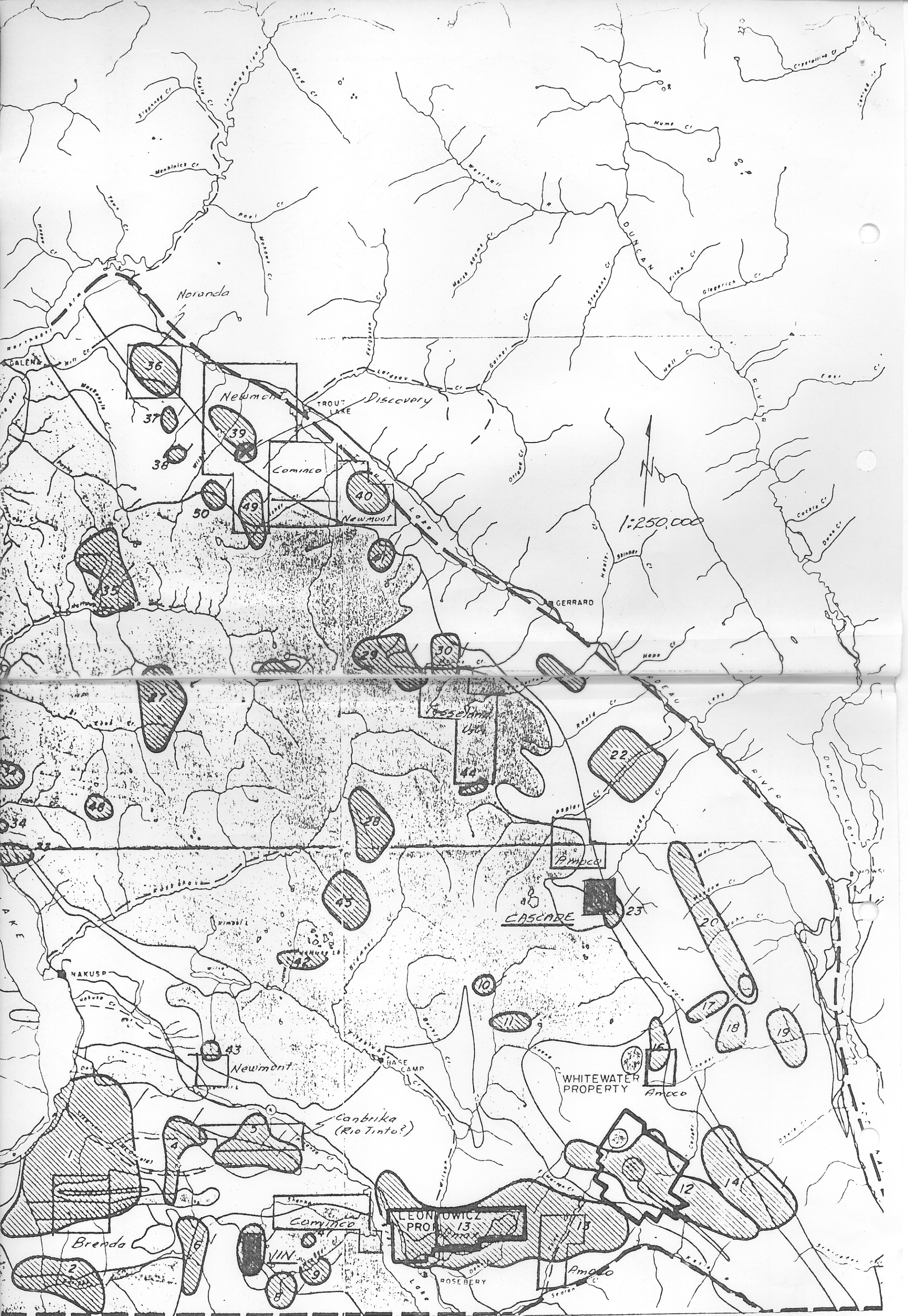

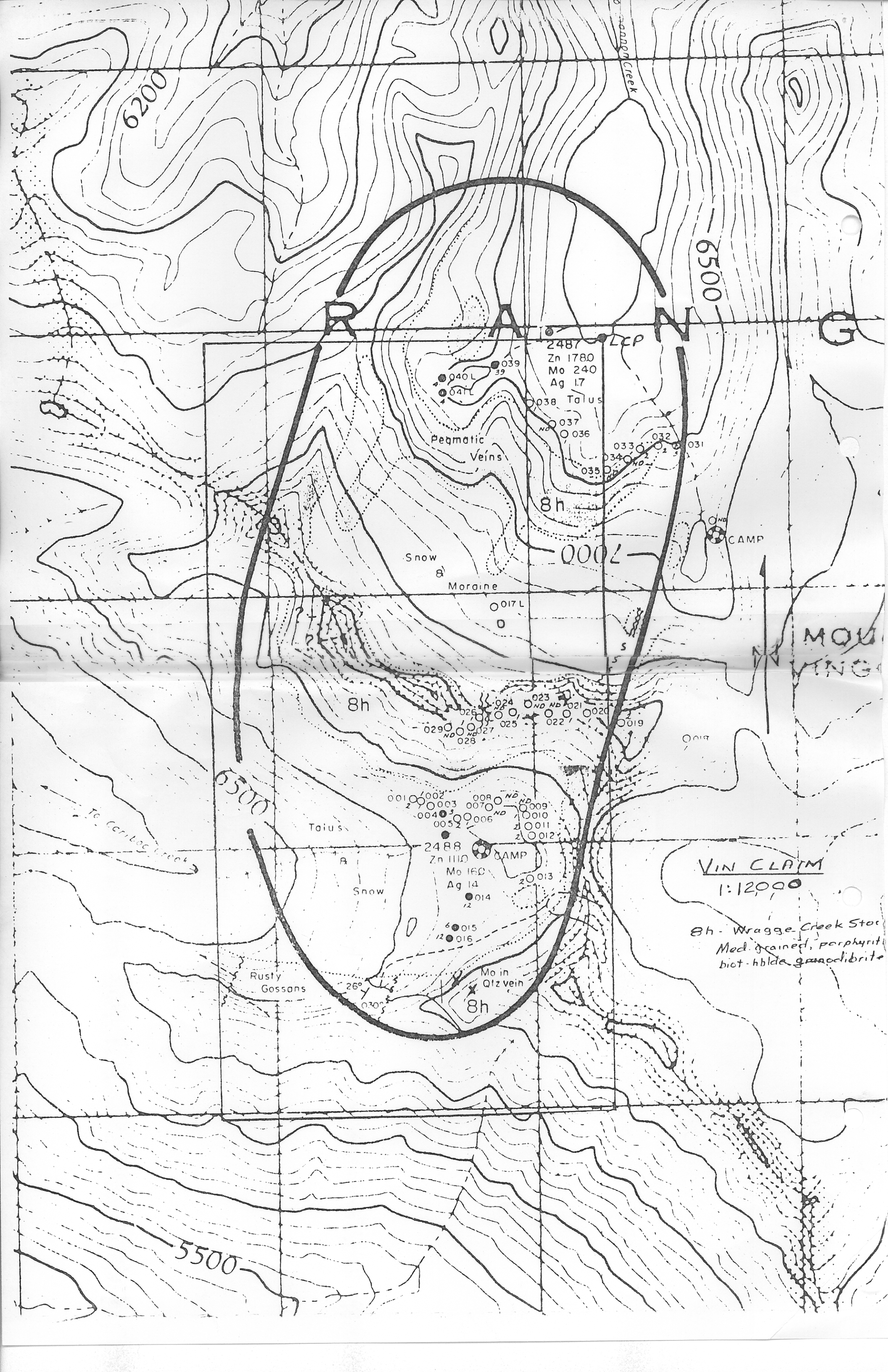

6200

6500

RAG

2487 LCP

Zn 1780
Mo 240
Ag 1.7

040 L
041 L

038 Talus

037
036

033
034

032

031

Pegmatic
Veins

8h

Snow
8

7000

CAMP

Moraine

017 L

MOU
TING

8h

024
023 ND ND
021
020
022
019
026
025
027
028
029 ND

018

6500

Talus

001
002
003
004
005
006
007
008 ND
009 ND
010
011
012

2488

Zn 1110
Mo 160
Ag 14

CAMP

013

Snow

014

015
016

VIN CLAIM
1:12,000

8h - Wragge Creek Stoc
Med. grained, porphyritic
biot-hblde granodiorite

Rusty
Gossans

Mo in
Qtz vein

8h

5500