

W.A. No.

NAME IXL

SUBJECT REPORTS

82FSA116-07

PROPERTY FILE

003180

1973

IXL Lot 679 Trail Creek M.A.
(Rossland)

~~XXXXXX~~ and D.C.
April 30th 1974

Mineral Statistics
Department of Mines and Petroleum
Resources
Parliament Buildings
Victoria, B.C.

To whom it may concern:
Dear Sir

Enclosed is 2 copies of shipments to the
Trail "Cominco" Smelter, one for sack of
high grade and the other for siliceous gold ore.
We are three partners sharing in the expenses
and returns on this shipment. Our electric
power, fuel and explosives ran quite
high on this shipment as the ore strata
we are working at average, about 6 to 8' wide

Hoping this meets with your satisfaction

Yours sincerely
J. Arnie Bull.

This is a copy of letter I mailed, along
with 2 ore settlement sheets in April, perhaps
it got lost in the mails. plus 2 copies of mineral
statistics completed by me.

VALUE OF SHIPMENTS ABOVE (DO NOT DEDUCT SMELTER, MILLING, OR FREIGHT CHARGES)			
1. \$	8,569.62	3. \$	
2. \$		4. \$	
FREIGHT OR OTHER HAULAGE CHARGES		\$	82.97
TREATMENT CHARGES TO SMELTERS AND (OR) REFINERIES		\$	371.53

I HEREBY CERTIFY THAT THE ABOVE INFORMATION IS SUBSTANTIALLY COMPLETE AND CORRECT TO THE BEST OF MY

THIS AGREEMENT, made this 2nd day of February, 1974, between the I.X.L. GOLD MINING & MILLING COMPANY of Tacoma, Washington, U.S.A., first party (hereinafter called the "Owner"), and J. AIMIE RUELLE, of Rossland British Columbia, second party (hereinafter called the "Lessee"),

WITNESSETH AS FOLLOWS:

(1) In consideration of the covenants, by the Lessee, contained herein, the first party, as owner of the I.X.L. Mineral Claim, Lot Six Hundred Seventy-nine (679), located in Township Nine (A), Trail Creek District, together with surface rights, (which mineral claim and surface rights are hereinafter called the "Claim"), hereby leases to the Lessee the said Claim from the first day of April A. D., 1974, for a period of two (2) years, ending the last day of March A. D., 1976.

ROYALTIES PAYABLE

(2) In consideration hereof, the Lessee shall pay to the Lessor a minimum rental of Ten Dollars (\$10.00) per month, in advance, on the first day of each and every month. The Lessee shall also pay to the Owner a royalty of 25% of the net smelter returns on all ore concentrates from the Claim. The term "Net Smelter Returns", hereinafter used in this Agreement, means the amount by which the total revenue from each specified lot or specimen of ore, produced from the Claim by the Lessee, exceeds the outlay for the smelting and treating of same. It is also agreed that Lessee, in remitting to the Lessor, shall deduct from royalty payments due the Lessor the minimum rentals of \$10.00 per month previously paid; and not exceeding a total of \$240.00 over the period of this lease.

Ore shall be defined as any material, metallic or nonmetallic, containing valuable constituents for the sake of which it is mined or worked, and shall specifically include, but shall by no means be limited to, gold, silver, platinum, sulfur, nickel, copper, cobalt, uranium and iron.

The Lessee shall cause a statement of all smelter settlement sheets to be delivered to the Owner, also the Smelter shall be notified of the terms of this lease in order that they may deduct royalties and forward them direct to the Owner. Shipments of ore, including all high grade accumulations, shall be made to Consolidated Mining and Smelting Company of Canada, not less than once each month.

INCIDENTAL RIGHTS

(3) For the purpose of carrying out this Agreement, the Lessee shall have the right to take and hold exclusive possession of the Claim, to erect buildings and install machinery thereon, and to explore and develop the Claim and win, take and turn the ores thereof to account.

VARIOUS COVENANTS BY THE LESSEE

(4) The Lessee agrees to the Owner as follows:
(A) That the Lessee will do and record such assessment work, and shall comply with all laws and regulations of the Province of British Columbia, the Dominion of Canada and other governmental

VALUE OF SHIPMENTS ABOVE (DO NOT DEDUCT SMELTER, MILLING, OR FREIGHT CHARGES)

1. \$ 8,569.60 3. \$ _____

2. \$ _____ 4. \$ _____

5. FREIGHT OR OTHER HAULAGE CHARGES _____ \$ _____

6. CHARGES TO SMELTERS AND (OR) REFINERIES _____ \$ _____

ECONOMIC AND PLANNING BOARD
 DEPARTMENT OF MINES AND PETROLEUM RESOURCES,
 PARLIAMENT BUILDING,
 VICTORIA, BRITISH COLUMBIA, V8V 4S2

copy 11, 1977 (7) 71V1
immediate attention

(I.X.L.)
 Aimie Ruelle,
 2085 A Cliff Street,
 Rossland, B. C.

ANNUAL CENSUS METAL MINES 1973

NATURE OF MINERAL GOLD ORE
 (PLEASE PRINT)

NAME OF MINE I.X.L. LOCATION OF MINE ROSSLAND, B.C.

DETAILS OF PRODUCTION (TONS OF 2,000 POUNDS) -

TIME IN OPERATION DURING THE YEAR - SPARE TIME FROM NOV. 1970

MINE - FROM _____ TO _____ TOTAL NUMBER OF DAYS To Nov. 1973

MILL - FROM _____ TO _____ TOTAL NUMBER OF DAYS _____
 (DATE) (DATE)

RATED CAPACITY OF OWN MILL _____ TONS PER 24 HOURS. AVERAGE NUMBER OF HOURS PER DAY OPERATED _____

MINING - ORE MINED DURING PERIOD 26 TONS (2,000 LBS.) WASTE OR OVERBURDEN REMOVED APPROX 2500 TONS.

CONCENTRATING MILLING (OWN ORES ONLY) ORE MILLED _____ TONS. TAILINGS RETREATED _____ TONS.

CONCENTRATES OR PRECIPITATES PRODUCED (IF ANY) (FROM OWN ORES) (SHORT DRY TONS) -

GOLD _____ TONS LEAD _____ TONS IRON PYRITES _____ TONS
 SILVER _____ TONS ZINC _____ TONS NICKEL _____ TONS
 COPPER _____ TONS COBALT _____ TONS OTHER _____ TONS

CUSTOM MILLING DONE BY OTHERS -

NAME AND ADDRESS OF FIRMS BY WHOM ORE WAS MILLED _____

QUANTITY (TONS)

DETAILS OF SHIPMENTS -

SHIPMENTS TO SMELTERS, REFINERIES, OR MILLS

STATE DESTINATION (NAME OF SMELTER, REFINERY) AND RE CONCENTRATES, SLAGS AND RESIDUES OR OTHER	QUANTITY (SHORT DRY TONS)	TOTAL METAL CONTENT (WITHOUT ANY DEDUCTIONS)						
		GOLD (FINE OZS)	SILVER (FINE OZS)	COPPER (LBS)	LEAD (LBS)	ZINC* (LBS) NICKEL	CADMIUM (LBS)	OTHER (STATE (KIND) LB
1. <u>Cominco LTD</u>	<u>26</u>	<u>87</u>	<u>115</u>	<u>124</u>	<u>52</u>	<u>52</u>	<u>-</u>	<u>-</u>
2.								
3.								
4.								

*DELETE WORD NOT APPLICABLE

VALUE OF SHIPMENTS ABOVE (DO NOT DEDUCT SMELTER, MILLING, OR FREIGHT CHARGES)

1. \$ 8569.62 3. \$ _____

2. \$ _____ 4. \$ _____

FREIGHT OR OTHER HAULAGE CHARGES \$ 82.97

TREATMENT CHARGES TO SMELTERS AND (OR) REFINERIES \$ 371.83

I HEREBY STATE THE ABOVE INFORMATION IS SUBSTANTIALLY COMPLETE AND CORRECT TO THE BEST OF MY KNOWLEDGE AND BELIEF.

SIGNED Aimie Ruelle (POSITION) Lessee

(I.X.L.)
 Aimie Ruelle,
 2085 A Cliff Street,
 Rossland, B. C.

ANNUAL CENSUS OF METAL MINES 1973

NATURE OF OPERATIONS GOLD ORE
 (PLEASE PRINT)

NAME OF MINE I.X.L. LOCATION OF MINE ROSSLAND, B.C.

DETAILS OF PRODUCTION (TONS OF 2,000 POUNDS) —

TIME IN OPERATION DURING THE YEAR — SPARE TIME FROM NOV. 1970

MINE — FROM _____ TO _____ TOTAL NUMBER OF DAYS To Nov. 1973

MILL — FROM _____ TO _____ TOTAL NUMBER OF DAYS _____
 (DATE) (DATE)

RATED CAPACITY OF MILL _____ TONS PER 24 HOURS. AVERAGE NUMBER OF HOURS PER DAY OPERATED _____

MINING — ORE MINE DURING PERIOD 26 TONS (2,000 LBS.) WASTE OR OVERBURDEN REMOVED APPROX 2500 TONS.

CONCENTRATING MILLS ((OWN ORES ONLY) ORE MILLED _____ TONS. TAILINGS RETREATED _____ TONS.

CONCENTRATES OR RESIDUES PRODUCED (IF ANY) (FROM OWN ORES) (SHORT DRY TONS) —

GOLD _____ TONS LEAD _____ TONS IRON PYRITES _____ TONS
 SILVER _____ TONS ZINC _____ TONS NICKEL _____ TONS
 COPPER _____ TONS COBALT _____ TONS OTHER _____ TONS

CUSTOM MILLING DONE BY OTHERS —

NAME AND ADDRESS OF FIRMS BY WHOM ORE WAS MILLED _____

QUANTITY (TONS)

DETAILS OF SHIPMENTS —

SHIPMENTS TO SMELTERS, REFINERIES, OR MILLS

STATE DESTINATION (NAME OF SMELTER, REFINERY) AND RE CONCENTRATES, RESIDUES AND RESIDUES OR OTHER	QUANTITY (SHORT DRY TONS)	TOTAL METAL CONTENT (WITHOUT ANY DEDUCTIONS)						
		GOLD (FINE OZS)	SILVER (FINE OZS)	COPPER (LBS)	LEAD (LBS)	ZINC* (LBS) NICKEL	CADMIUM (LBS)	OTHER (STATE KIND)
1. <u>COMINCO LTD</u>	<u>26</u>	<u>87</u>	<u>115</u>	<u>124</u>	<u>52</u>	<u>52</u>	<u>-</u>	<u>-</u>
2.								
3.								
4.								

*DELETE WORD NOT APPLICABLE

VALUE OF SHIPMENTS ABOVE (DO NOT DEDUCT SMELTING, MILLING, OR FREIGHT CHARGES)

1. \$ 8569.62 3. \$ _____
 2. \$ _____ 4. \$ _____
 FREIGHT OR OTHER HAULAGE CHARGES \$ 82.97
 TREATMENT CHARGES TO SMELTERS AND (OR) REFINERIES \$ 371.83

I HEREBY STATE THAT ABOVE INFORMATION IS SUBSTANTIALLY COMPLETE AND CORRECT TO THE BEST OF MY KNOWLEDGE AND BELIEF.

SIGNED Aimie Ruelle (POSITION) OWNER

In Account with J. A. Ruelle, J. I. Hermans, L. G. McLellan
 c/o J. A. Ruelle
 P. O. Box 707
 Rossland, B.C.

Trail, B.C. December 20 19 73

For I.X.L. Siliceous Ore Lot No. 320 Car No. CP 377025 Received Nov. 12

Freight Value \$ Freight Rate \$

Scale Weight			Weight of Shipment						
Gross	Tare	Net	Gross	No. Sacks	Wt of Sacks	Net Wet Wt.	1.7 % H ₂ O	Net Dry Wt.	Dry Tons
102320	49560	52760				52,760	897	51,863	25.9315
lbs.	lbs.	lbs.	lbs.		lbs.	lbs.	lbs.	lbs.	

Assays											
Gold	Silver	Wet Lead	Zinc	Sulphur	Silica	Iron	Lime	Cu	Arsenic	Alumina	Antimony
1.633	1.05	.1	.1	2.1	69.6	3.9	7.8	.24	.1	3.6	.1
oz. per dry ton	oz. per dry ton	%	%	%	%	%	%	%	%	%	%

Average Quotations

Week Ending Nov. 16 19 73 Exchange

Gold	London Final Price \$	90.250	@	.06% D	Less \$2.00	Net \$	88.19585	oz.
Silver	New York Price \$	2.782	"	"	Less .03	Net \$	2.75033	oz.
Lead	New York Price \$		C. lb.		Less	C. Net		C. lb.
Zinc "PW"	St. Louis Price \$		C. lb.		Less	C. Net		C. lb.

Contents and Value

Contents	Contents Paid for		Net Quotation	Value
42.346 Ozs. Gold	94%	39.805	ozs. @ \$ 88.19585 /oz.	\$ 3,510.64
27.23 Oz. Silver	25.93 oz. Min Ded	1.30	ozs. @ \$ 2.75033 /oz.	3.58
Lbs. Lead	%		lbs. @ C./lb.	
Lbs. Zinc	%		lbs. @ C./lb.	

*25.9315 SDT @ \$2.18 dr
 Flat receiving & crushing \$ 56.53 dr.
 200.00 dr.
 256.53 dr.

Add: Details Below \$ 3,514.22
 Credit @ \$ * 256.53 dr.
 Less: Total Gross Value \$ 3,257.69

Trucking Secombe Transfer, Box 484,
 Switching Rossland, B.C.
 43 Freight 26.38 SWT @ 2.50 65.95 82.97
 17.02 \$ 3,174.72

25 % Royalty on \$ 3,257.69 to I.X.L. Gold Mining & Milling Co.
 1220 Washington Bldg.
 Tacoma, Wash. 98402

Silica				
CREDIT	69.6	@	\$.09	\$2.50 6.26 cr.
Dr. Alumina	3.5	@	.25	.88 dr.
Dr. Iron Fe ₂ O ₃	3.8	@	.70	2.66 dr.
Dr. Lead as Pb 5				
Dr. Zinc as Zn 5				
Dr. xxxx Treatment	30.4	@	.12	3.65 dr.
Dr. xxxx Receiving & crushing				1.25 dr.
Dr. Extra Handling				

Advanced \$ 1,780.00

/dm

Net per Dry Ton

\$ 2.18 dr.

c/o J. A. Ruelle
 P. O. Box 707
 I.X.L. Rossland, B.C.

Trail, B.C. December 20, 1973

High Grade Ore

Lot No. 321

Car No. 1 sack

Received Nov. 13/73

Freight Value \$

Freight Rate \$

Scale Weight

Weight of Shipment

Gross	Tare	Net	Gross	No. Sacks	Wt of Sacks	Net Wet Wt.	% H ₂ O	Net Dry Wt.	Dry Tons
lbs.	lbs.	lbs.	lbs.		lbs.	86.00	.3	85.74	0.0428
						lbs.	lbs.	lbs.	

Assays

Gold	Silver	Wet Lead	Zinc	Sulphur	Silica	Iron	Lime	Arsenic	Alumina	Antimony
1043.23	88.20									
oz. per dry ton	oz. per dry ton	%	%	%	%	%	%	%	%	%

Average Quotations

Week Ending December 7, 1973 Exchange

Gold	London Final Price \$	107.250	@0.08% P.	Less \$2.00	Net \$	105.3358	oz
Silver	New York Price \$			Less	Net \$		oz
Lead	New York Price \$		C. lb.	Less	C. Net		C.
Zinc "PW"	St. Louis Price \$		C. lb.	Less	C. Net		C.

Contents and Value

Contents	Contents Paid for	Net Quotation	Value
44.723 Ozs. Gold	94 % 42.040	ozs. @ \$ 105.3358 /oz.	\$ 4,428.32
Oz. Silver	%	ozs. @ \$ /oz.	
Lbs. Lead	%	lbs. @ C./lb.	
Lbs. Zinc	%	lbs. @ C./lb.	

Add:	\$ 4,428.32
Credit @ \$	115.00
Less: Flat charge	
Trucking	
Switching	
Freight	
Total Gross Value	\$ 4,313.32

Less 25 % Royalty on \$ 4,313.32

to I.X.L. Gold Mining & Milling Co.
 1220 Washington Bldg.
 Tacoma Washington 98402

Silica			\$ 4,313.32
CREDIT	\$3.50		1,078.33
Dr. Alumina			3,234.99
Dr. Iron Fe ₂ O ₃			\$ 2,420.00
Dr. Lead as Pb 5			
Dr. Zinc as Zn 5			
Dr. Arsenic			
Dr. Moisture			
Dr. Extra Handling			

\$

Net per Dry Ton

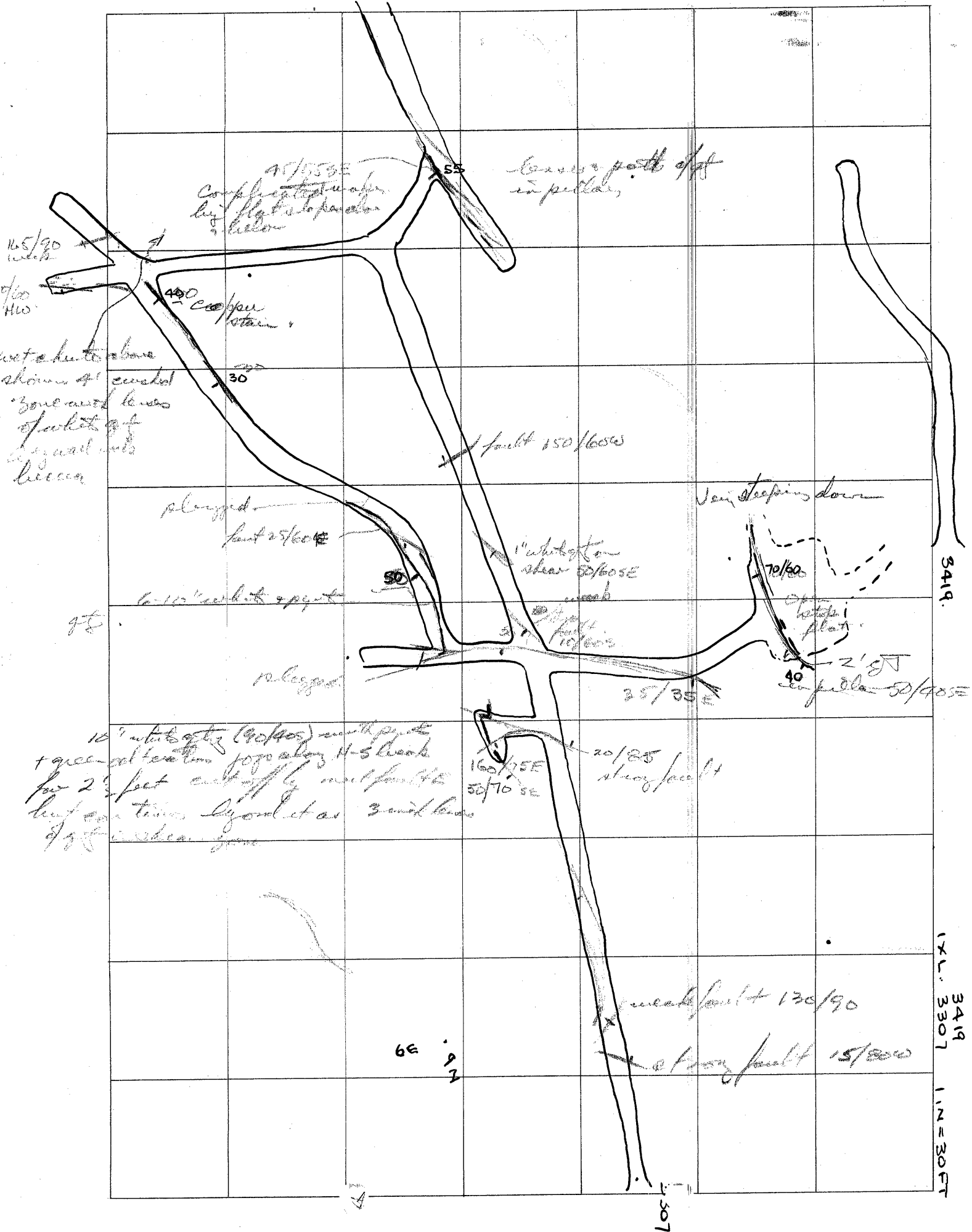

1 XL.
1 IN = 30 FT.

3912

3410

3352

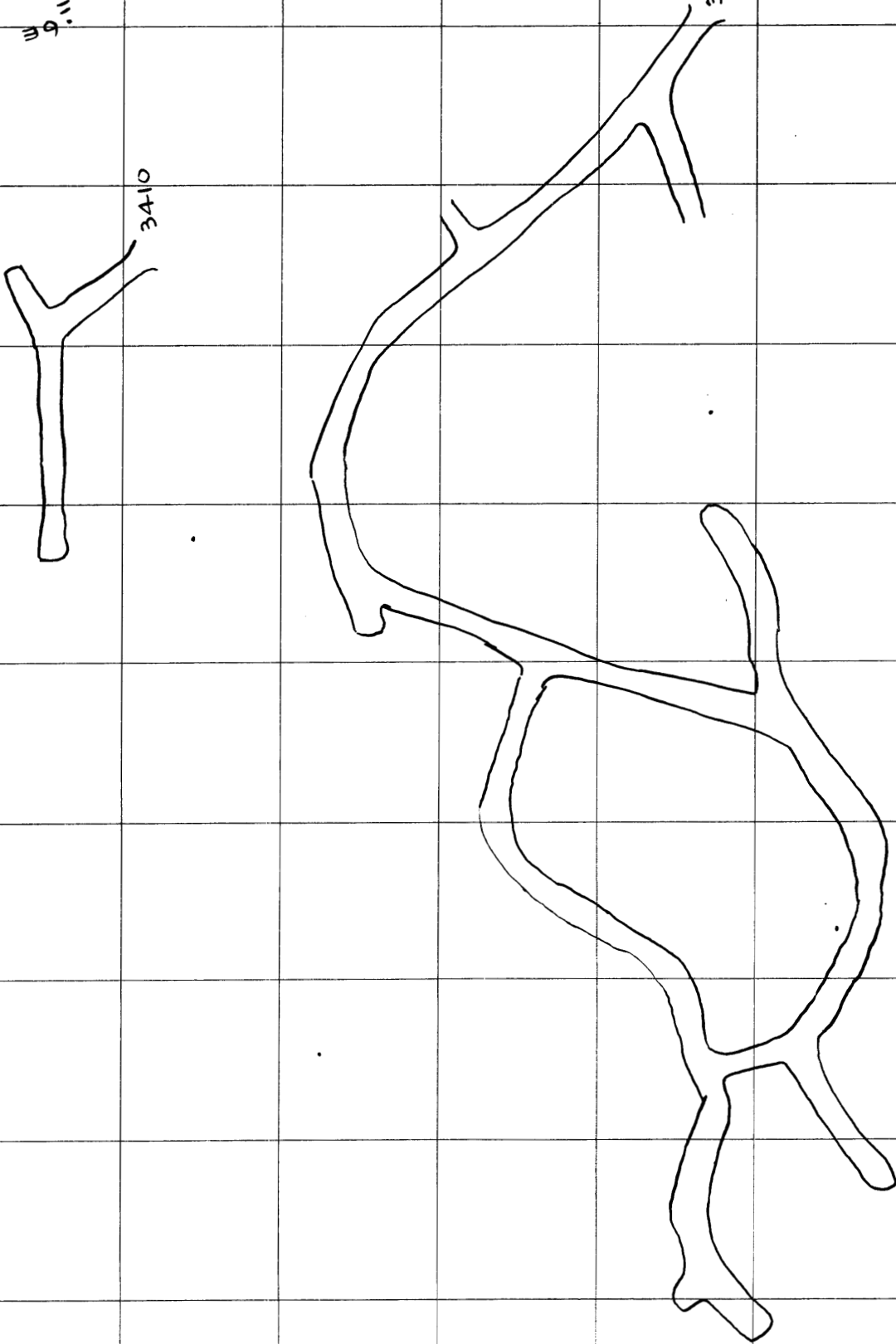

PROPERTY FILE

SP/SL/116