

82E 07 Gen

The Board of Directors  
Jan Resources Ltd.  
Suite 811-543 Granville Street  
Vancouver, B.C.

Dear Sirs:

Re: Program of Mineral Exploration  
046 - Minnie-Ha-Ha, Teaser, (Alma and  
Pandre) Mineral Claims,  
218 - Camp McKinney,  
Greenwood Mining Division,  
Bridestville, B.C.

Bulldozer trenching was done on the Minnie-Ha-Ha, Teaser, Alma and Pandre Mineral Claims as shown on the attached sketch plans of the claim areas.

The purpose of the bulldozer trenchings was to expose bedrock and search for mineralized zones because of previous mining developments on nearby claims.

The trenchings were mapped for bedrock, mineral exposures and dimensions and then were backfilled. The work was done in the period October 25 through November 1, 1979.

Bedrock was found in each of the trenches on the respective claims. The bedrock was biotite granite as exposed in the trench on the Minnie-Ha-Ha, Alma and on the Pandre. Quartz float was noted in the trench on the Alma as well. The bedrock exposed in the trench on the Teaser is a sheared siliceous zone carrying quartzitic bands similar to the rock on the dumps of the former Caribou-Amelia mineshaft area. Samples of the rock types were taken and submitted to your office.

The dimensions of the trenchings are shown on the trenching plans of the respective claims. The total amount of earth removed on the Minnie-Ha-Ha - 102.6 cubic metres, Teaser - 153.5 cubic metres, Alma - 158.1 cubic metres and the Pandre - 82.1 cubic metres, for a grand total of 496.3 cubic metres.

Respectfully submitted,



Donald W. Tully, P. Eng.

November 1, 1979  
(attachments)

FIGURE 1  
LOCATION MAP

SCALE: 1" = 30 Miles  
November 1, 1979

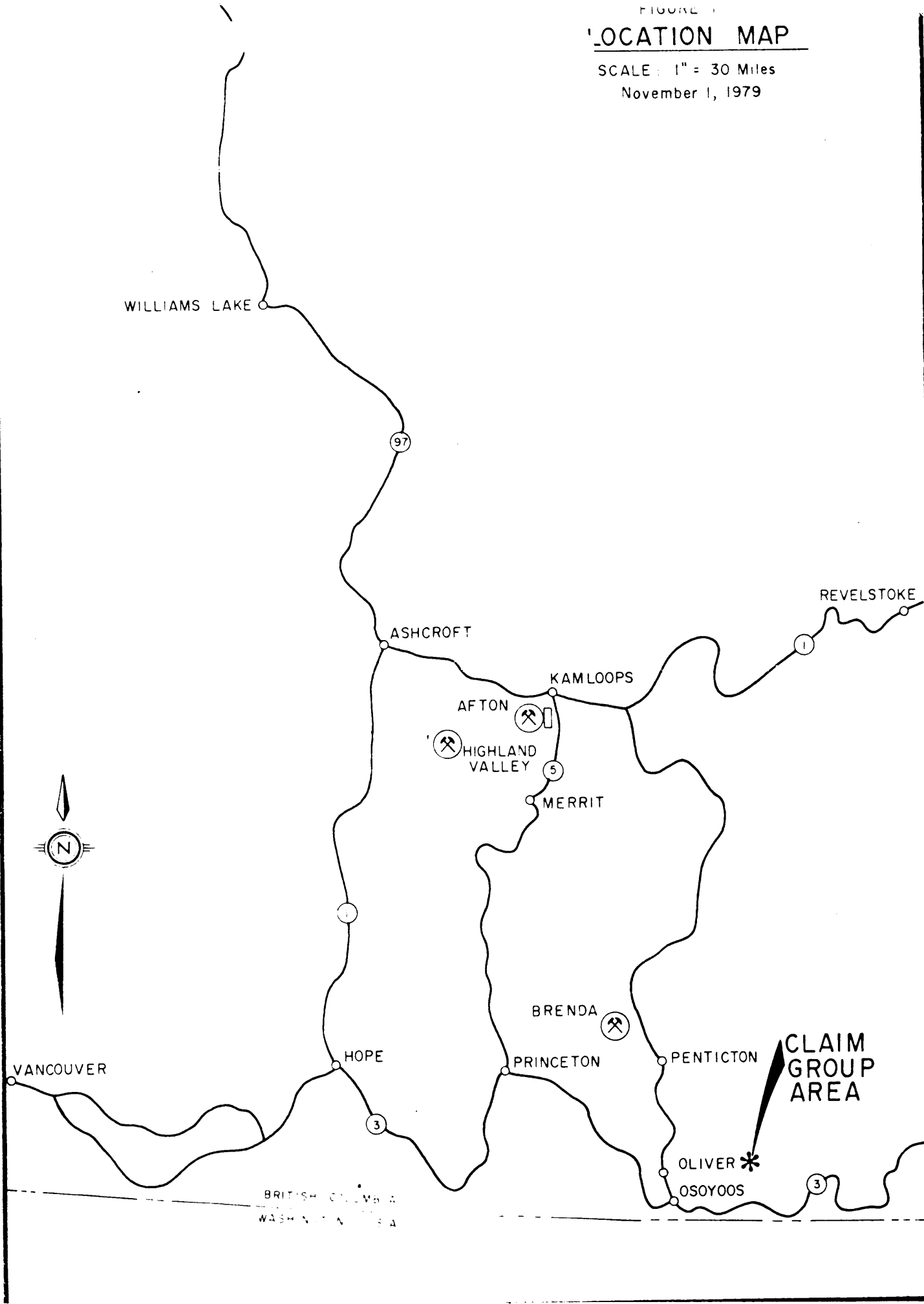

TRENCH	L.	W.	D.	Vol.
(1)	26 m.	3.8	1.6	158.1
(2)	24	3.8	0.9	82.1
TOTAL				240.2 Cu. m.

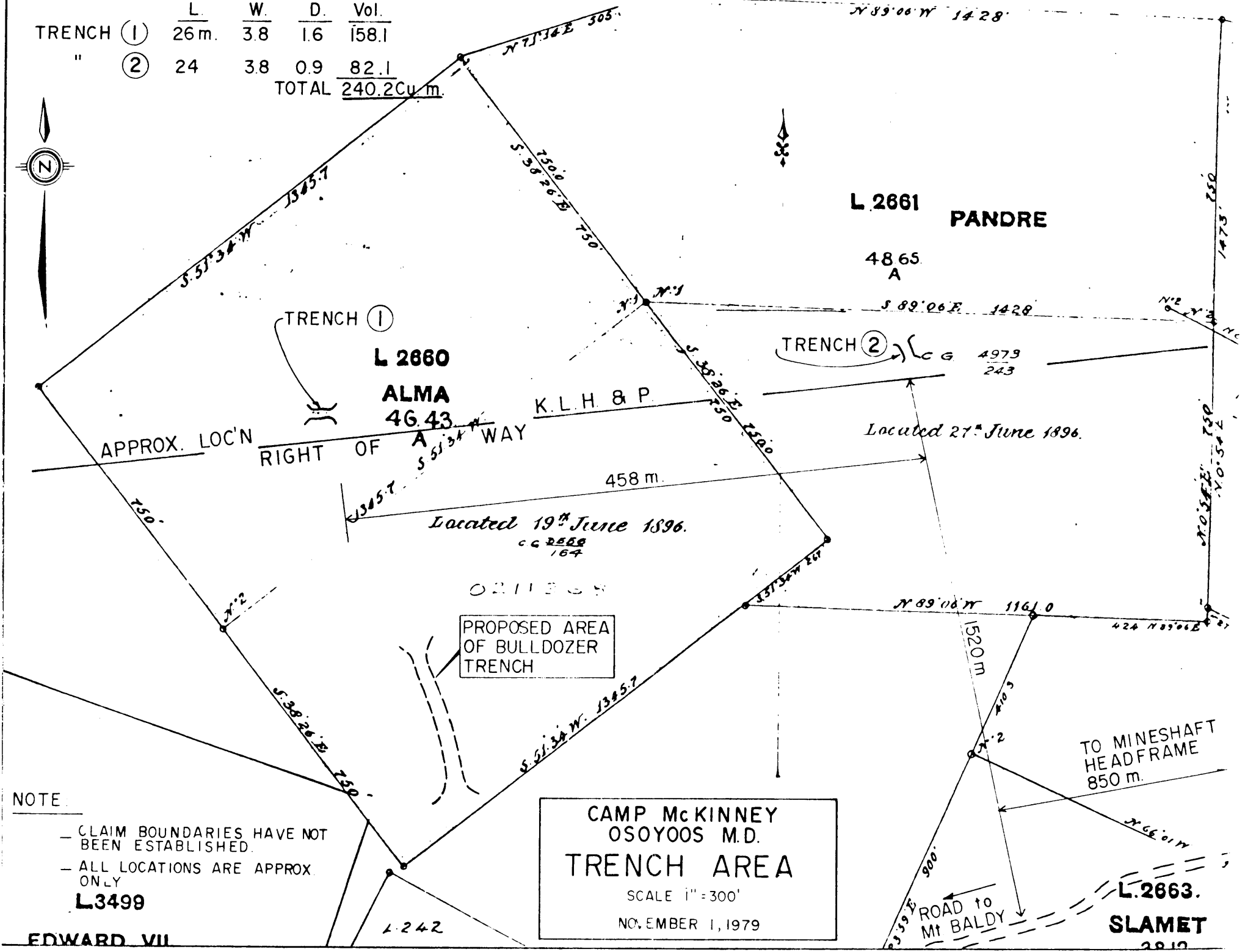

NOTE  
 - CLAIM BOUNDARIES HAVE NOT BEEN ESTABLISHED.  
 - ALL LOCATIONS ARE APPROX. ONLY  
**L3499**

**CAMP MCKINNEY  
 OSOYOOS M.D.  
 TRENCH AREA**  
 SCALE 1" = 300'  
 NOVEMBER 1, 1979

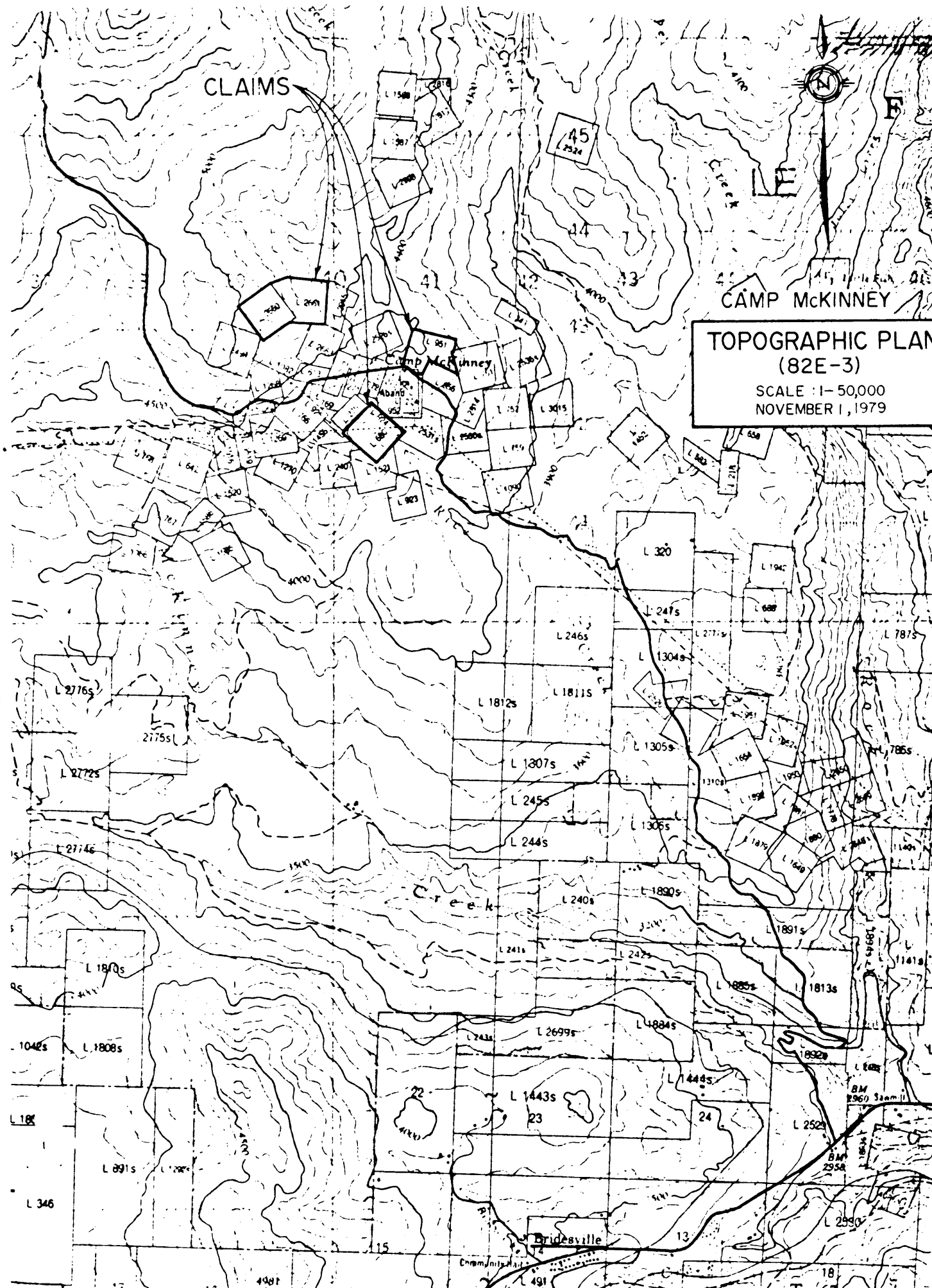

CLAIMS

CAMP MCKINNEY

TOPOGRAPHIC PLAN  
(82E-3)  
SCALE 1:50,000  
NOVEMBER 1, 1979

Camp McKinney

Creek

Brideville

BM  
1960 Summit  
BM  
2958

RENCH	L	W	D	Vol.
①	28m.	3.8	1.0	106.4
②	31	3.8	0.4	47.1
TOTAL				<u>153.5</u> Cu M.

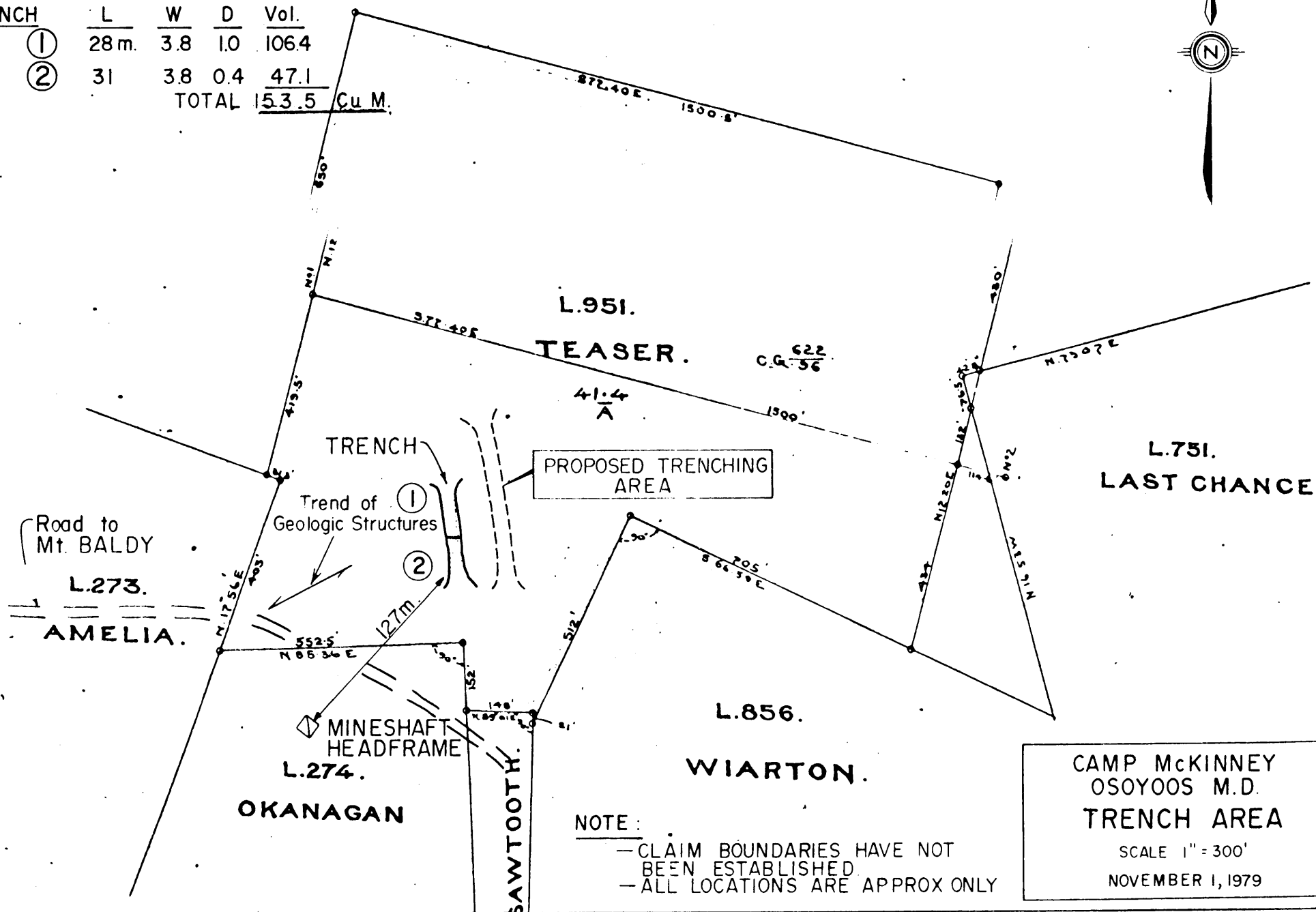

NOTE:  
 - CLAIM BOUNDARIES HAVE NOT BEEN ESTABLISHED.  
 - ALL LOCATIONS ARE APPROX ONLY

CAMP MCKINNEY  
 OSOYOOS M.D.  
 TRENCH AREA  
 SCALE 1" = 300'  
 NOVEMBER 1, 1979

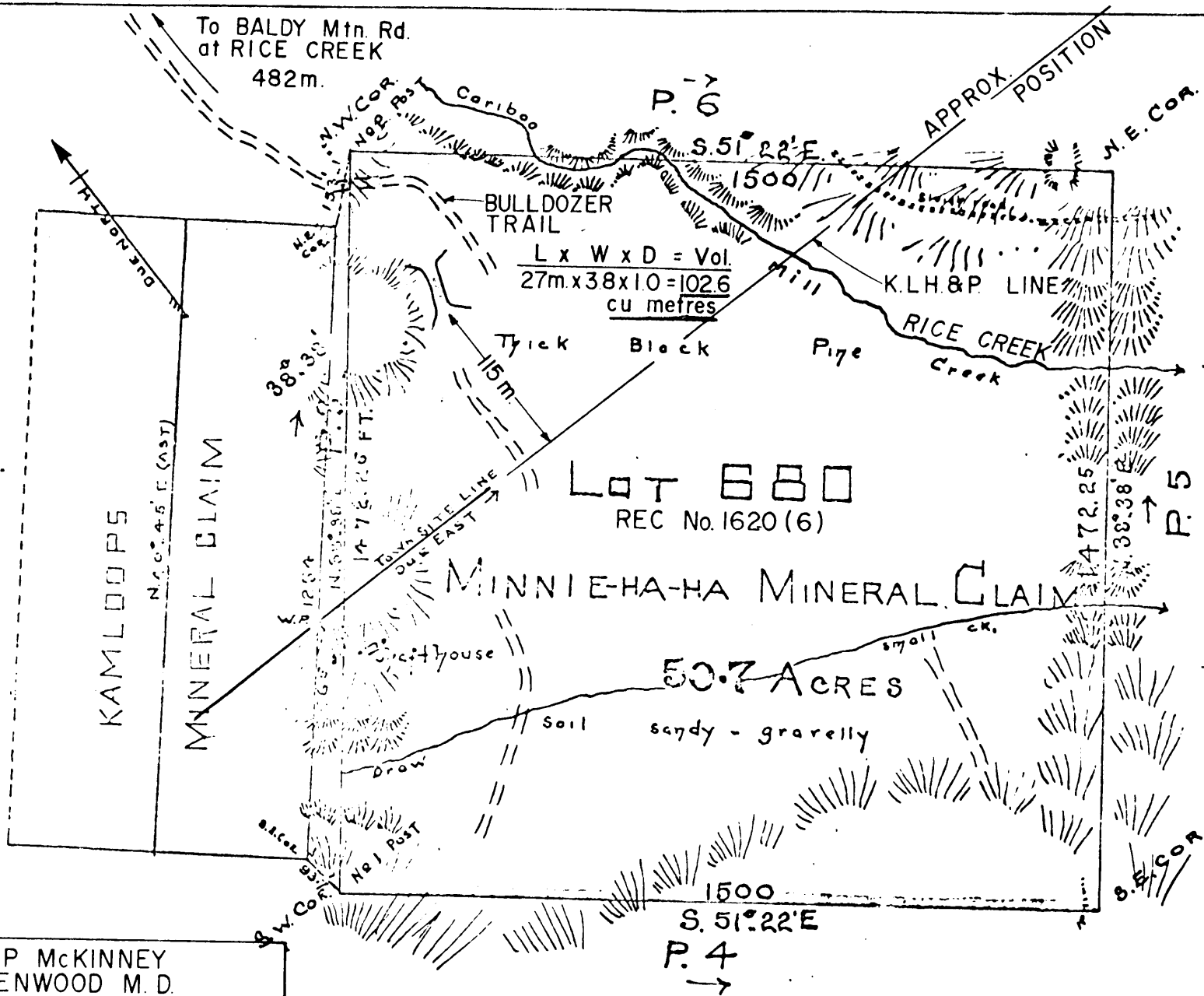

**NOTE**  
 - CLAIM BOUNDAR  
 HAVE NOT BEEN  
 ESTABLISHED  
 - ALL LOCATIONS  
 ARE APPROXIMA  
 ONLY

CAMP McKINNEY  
 GREENWOOD M. D.  
 PLAN OF  
 BULLDOZER TRENCHING

Scale 300ft = 1 inch

Surveyed by FORBES M. KERBY

DONALD W TULLY, PENG November 1, 1979

== TRENCH (OCT 25, 1979) (APPROX. POSITION)  
 --- PROPOSED BULLDOZER TRENCH AREA