

Dimension  
Stone.

SAN PEDRO

82ESE  
740

MINISTRY OF ENERGY, MINES  
AND PETROLEUM RESOURCES  
OTTAWA, B.C.

MINERAL RESOURCES DIVISION  
RESOURCE MANAGEMENT BRANCH

MINISTRY OF ENERGY, MINES  
AND PETROLEUM RESOURCES  
KAMLOOPS, B.C.

FEB 13 1995

NOTICE OF WORK AND  
RECLAMATION PROGRAM ON A  
MINERAL PROPERTY

Rec'd. FEB 06 1995

001416

1. NAME OF PROPERTY: BLACK GOLD

Previous Annual Work Approval Number (applicable only to those properties previously worked)  
(ie. SMI91-0100500-123) KAM 94-0400392 - 429

Reclamation Permit Number, if previously issued (may be several years old) MX-14-19

Name of Claims: BLACK GOLD # 1 thru # 12

2. LOCATION: Is any part of this Property in a Recreation Area or Park? Yes  No

Are any of the surface rights of this property privately owned? Yes  No (Operator responsible for contacting owner)

Name and address of private land owner: .....

Mining division: GREENWOOD All NTS map sheets (ie. 094L/02E) 82E/7E

Latitude: 49° 19' Longitude: 118° 35' Minfile No. (if known) .....

Access route (from nearest town to property): GRAND FORKS - NORTH FORKS ROAD TO BROWN CREEK ROAD. THEN 23.5 Km UP PASS CREEK ROAD. THEN LEFT (WEST) ON SPUR ROAD FOR 2 Km.

3. OPERATOR/AGENT (Person or Company controlling property on behalf of the owner):

Name: BLACK GOLD VENTURES LTD Telephone No.: 294-4797 <sup>DICASTRI (462-7140)</sup>

Company contact person: HUN KIM (Manager) <sup>GORDON DICASTRI (WORK SITE)</sup> Fax No.: 299-4511

C/O SAN PEDRO STONE INC.  
Address: 200 - 4170 STILL CREEK DRIVE City: BURNABY

Province: B.C. Postal Code: V5C 6C6

Signature of Operator/Agent: [Signature] Date: January 27, 1995

4. OWNER: (Title Holder)

Name: BLACK GOLD VENTURES LTD Fax No.: 299-4511

C/O SAN PEDRO STONE INC.  
Address: 200 - 4170 STILL CREEK DRIVE City: BURNABY

Province: B.C. Postal Code: V5C 6C6 Telephone No.: 294-4797

Signature of Owner (or letter of Authorization from Owner): [Signature] Date: Jan. 27, 95

5. NAME OF MANAGER: HUN KIM <sup>Project Manager</sup> GORDON DICASTRI <sup>WORK SITE</sup> Manager's Telephone No.: DICASTRI 462-7140 <sup>KIM 294-4797</sup>

(Person responsible for management and operation of property)

To whom does the Branch send correspondence regarding this notice?  Owner  Operator

CRG

13. SURFACE DISTURBANCE OFF MINERAL CLAIMS

N/A

Rec'd. FEB 06 1995

Campsite: # of people..... Length: .....m Width: .....m Area: .....m<sup>2</sup>  
 Road access construction: Total length: .....m Approximate width: .....m Area: .....m<sup>2</sup>  
 Other (specify) .....

14. SURFACE DISTURBANCE ON MINERAL CLAIMS

(a) Settling ponds: #.....N/A Length .....m Width: .....m Area: .....m<sup>2</sup>  
 (b) Road construction: EXISTING Total length .....m Width: .....m Area: .....m<sup>2</sup>  
 (c) Drilling: # of sites: ..... Depth: ..... Length: .....m Width: .....m Area: .....m<sup>2</sup>  
 (d) Trenching # of trenches: 2 Depth: 2m Length: 30 x 2 Width: 2 x 2 Area: 240 m<sup>2</sup>  
 (e) Test pits: # of pits: ..... Depth: ..... Length: .....m Width: .....m Area: .....m<sup>2</sup>  
 (f) Campsite: # of people ..... Length: .....m Width: .....m Area .....m<sup>2</sup>  
 (g) Underground work: area of surface disturbance Length: .....m Width: .....m Area: .....m<sup>2</sup>  
 (h) Rock dumps: area of surface disturbance Length: .....m Width: .....m Area: .....m<sup>2</sup>  
 (i) Other: describe: Area: EXPLORATORY QUARRY BENCHING FOR SAMPLING .....m<sup>2</sup> (SEE F:9.4)

TOTAL SURFACE AREA DISTURBED ON MINERAL CLAIMS THIS YEAR: 240 m<sup>2</sup>

PRIOR DISTURBANCE ON CLAIM .....1,200 m<sup>2</sup> \* PLANNED RECLAMATION THIS YEAR: .....m<sup>2</sup>  
 (SEE BELOW)

BALANCE OF UNRECLAIMED DISTURBANCE AT THE END OF PROJECT THIS YEAR: .....m<sup>2</sup>

15. PRESENT STATE OF LAND ON WHICH WORK IS PROPOSED

Present land use: ..... Type of vegetation: .....  
 Access roads (present use and condition) .....  
 Old workings (location, condition) .....

16. RECLAMATION PROGRAM: Proposed use of land after reclamation: FOREST AND RANGE

Describe protective measures and proposed site reclamation methods with reference to the items listed below.  
 Topsoil handling (where applicable): KEPT SEPARATE AND REPLACED ON SURFACE  
 Camp sites: NONE  
 Trenches, drill sites, major excavations: 1. MAIN QUARRY BENCH AREA WAS MOSTLY BARE ROCK OUTCROP. PLEASE ADVISE AS REQUIRED.  
 2. NEWLY DISTURBED TRENCHES WILL BE REFILLED AND RESEEDED AS REQUIRED.  
 Roads: ACTIVE FORESTRY ROADS  
 Revegetation of disturbed areas: GRASS AND TREE SEEDING  
 Waste dumps: N/A  
 Adits: NONE  
 Drill core storage: N/A  
 Other: .....

\* SHOULD WE NOT REQUIRE USAGE OF ENTIRE DISTURBED AREA, WE WILL RECLAIM THAT PORTION.

118°37' 118°36' 118°35' 118°34' 118°33' 118°32'

# F O R E S T

MINISTRY OF ENERGY, MINES  
AND PETROLEUM RESOURCES  
KAMLOOPS B.C.

Rec'd. FEB 06 1995

49°20'

49°20'



BLACK GOLD CLAIMS

49°19'

49°19'



Almond Mountain

TREE FARM LICENSE #

1995 PROPOSED  
WORK SITE  
See detail on  
Figures 2 and 3

49°18'

49°18'

49°17'

49°17'

49°16'

TOPOGRAPHIC & CLAIM MAP

BLACK GOLD CLAIM GROUP

GREENWOOD MINING DIVISION  
GRAND FORCS, B.C., CANADA

SCALE  
1 : 50,000

NTS  
82E/7E

Work Approval  
KAM94-0900392-429  
January 27, 1995

FIG. 1

# GRANBY

## A18969 Cht 4

2950m

### Almond Creek

**Black Gold claims Boundary**

MINISTRY OF ENERGY, MINES AND PETROLEUM RESOURCES  
KAMLOOPS B.C.

REC'D FEB 06 1995

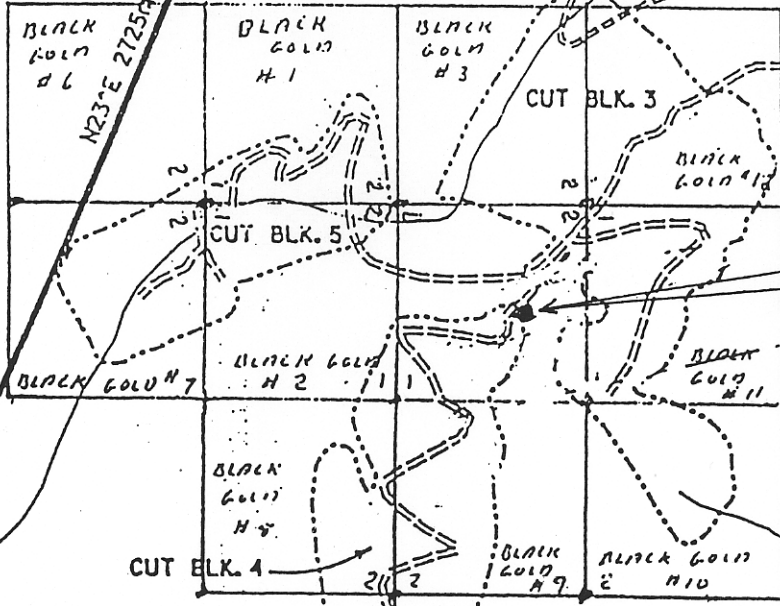

Bare rock exposure,  
approximate location  
and outcrop dimension.  
For detail, see Fig. 3

Km 23

Rec Trail  
900-5041

### Figure 2

Scale 1:20,000

P. OF C.

7450m W. AND 1700m S. MINISTRY OF ENERGY, MINES AND PETROLEUM RESOURCES  
OF MP 11+14 ON S.F. COR AND PETROLEUM RESOURCES OF Lot 3636  
KAMLOOPS B.C.

#### NOTE

This map is derived from Ministry of Forests Map of F.L. A18969 CHT. 4 C.P. 65.

FOREST REGION: O5 NELSON

LAND DISTRICT: 53 S.D.Y.D District: 56  
Boundary

Rec'd. FEB 06 1995

**SAN PEDRO STONE INC.  
BLACK GOLD JOINT VENTURE**

**LOCATION & CLAIM MAP**

**NOTICE OF WORK 1995**  
Annual Work Approval KAM94-0400392-429  
RECLAMATION PERMIT MX-14-19

NTS 82E/7E | Figure 2

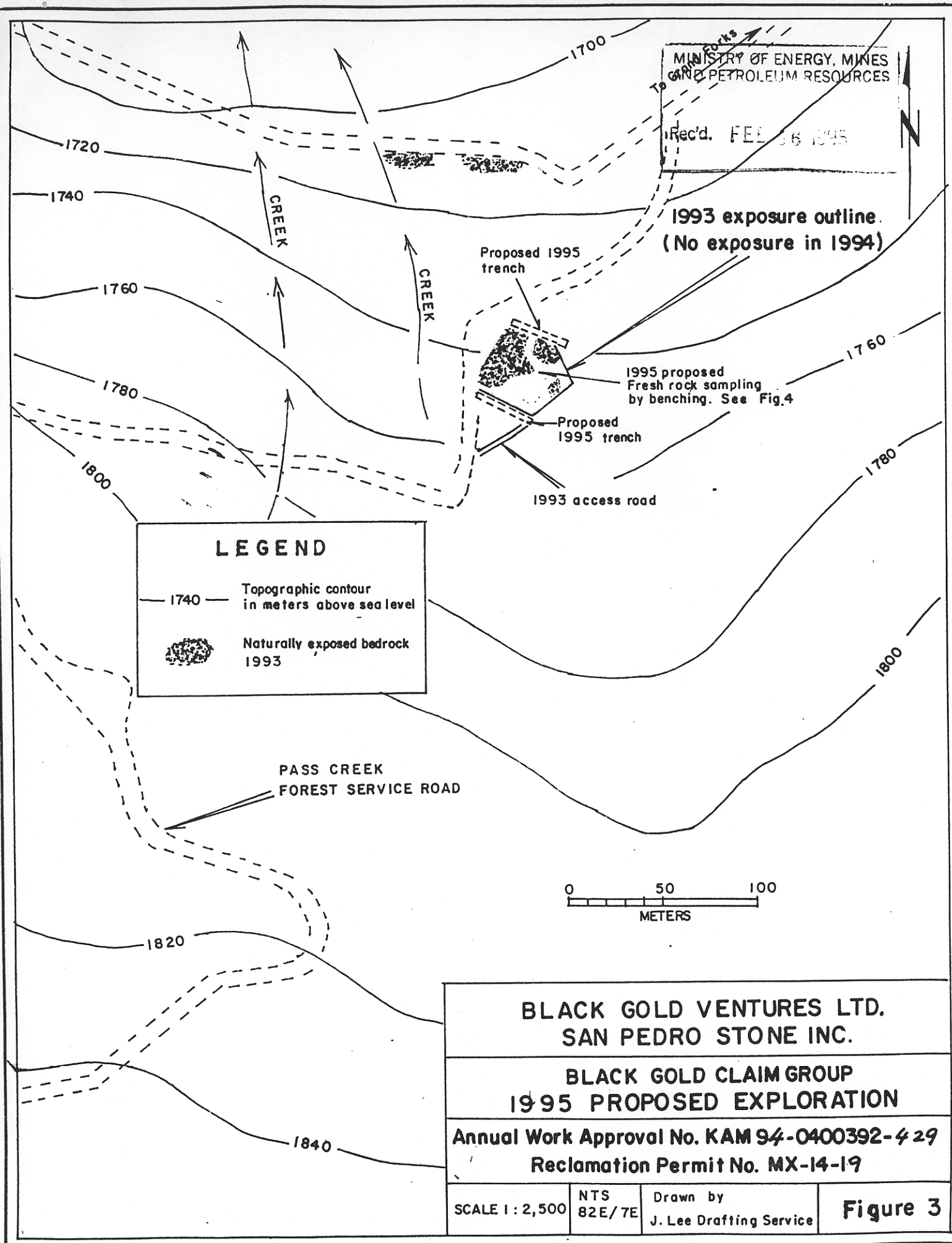

MINISTRY OF ENERGY, MINES  
AND PETROLEUM RESOURCES  
Rec'd. FEB 16 1995

1993 exposure outline.  
(No exposure in 1994)

Proposed 1995  
trench

1995 proposed  
Fresh rock sampling  
by benching. See Fig.4

Proposed  
1995 trench

1993 access road

**LEGEND**

— 1740 — Topographic contour  
in meters above sea level

 Naturally exposed bedrock  
1993

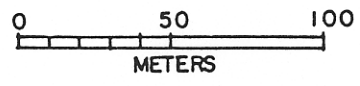

**BLACK GOLD VENTURES LTD.  
SAN PEDRO STONE INC.**

**BLACK GOLD CLAIM GROUP  
1995 PROPOSED EXPLORATION**

**Annual Work Approval No. KAM 94-0400392-429  
Reclamation Permit No. MX-14-19**

SCALE 1:2,500	NTS 82E/7E	Drawn by J. Lee Drafting Service	<b>Figure 3</b>
---------------	---------------	-------------------------------------	-----------------

NATURALLY EXPOSED OUTCROPS

AND PETROLEUM RESOURCES  
KAMLOOT

Rec'd. FEB 06 1995

1995 PROPOSED TRENCH, 30 m X 2 m

1995 PROPOSED FRESH ROCK SAMPLING BY BENCHING  
WITHIN THE INITIAL ROCK OUTCROP AREA, APPROXIMATELY  
35 m X 30 m. SEE Section X - Y below.

1995 PROPOSED TRENCH, 30 m X 2 m

PASS CREEK ROAD

SECTION LINE

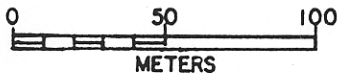

**INDEX PLAN**  
**SCALE 1:2,500**

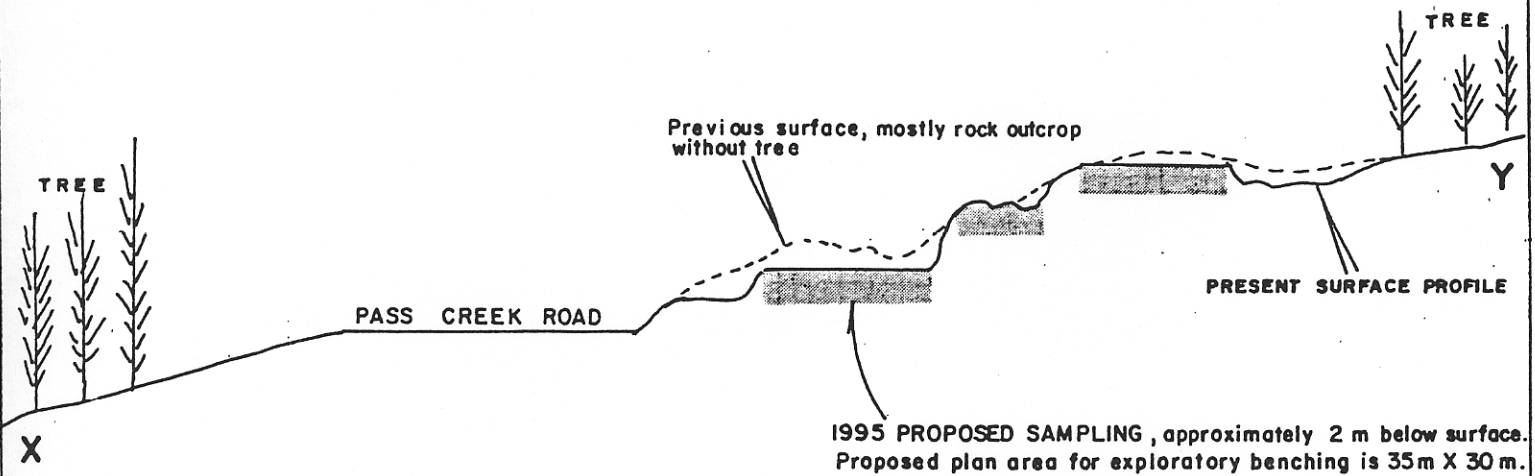

**SECTION Looking Northeast**  
**SCALE 1:500**



**BLACK GOLD VENTURES LTD.**  
**SAN PEDRO STONE INC.**

**BLACK GOLD CLAIM GROUP**  
**1995 PROPOSED EXPLORATION**

**Annual Work Approval No. KAM 94-0400392-429**

**Reclamation Permit No. MX-14-19**

SCALE As shown	NTS 82E/7E	Designed by H. Kim, P. Geo January 1995	Drawn by J Lee Drafting	<b>Figure 4</b>
-------------------	---------------	---	----------------------------	-----------------