

JATE: 05/09/95
TIME: 13:58:11

MINFILE / pc
MASTER REPORT
GEOLOGICAL SURVEY BRANCH - MINERAL RESOURCES DIVISION
MINISTRY OF ENERGY, MINES AND PETROLEUM RESOURCES

001294

PAGE: 150
REPORT: RGEN0100

MINFILE NUMBER: 082ESE128

NATIONAL MINERAL INVENTORY:

NAME(S): MIDWAY MINE, NANCY

STATUS: Past Producer
NTS MAP: 082E02W
LATITUDE: 49 02 24
LONGITUDE: 118 48 30
ELEVATION: 1100 Metres
LOCATION ACCURACY: Within 500M

Underground

MINING DIVISION: Greenwood
UTM ZONE: 11
NORTHING: 5433258
EASTING: 367838

COMMODITIES: Silver

Zinc

Lead

Gold

MINERALS

SIGNIFICANT: Unknown
MINERALIZATION AGE: Unknown

DEPOSIT

CHARACTER: Vein
CLASSIFICATION: Unknown
TYPE: Polymetallic veins Ag-Pb-Zn

HOST ROCK

DOMINANT HOST ROCK:

LITHOLOGY:

GEOLOGICAL SETTING

TECTONIC BELT:
TERRANE:

CAPSULE GEOLOGY

AN IRREGULAR FRACTURE ALONG A CONTACT BETWEEN DIORITE AND SCHISTOSE ROCKS, WHICH STRIKES NORTH-WESTERLY AND STEEPS DEEPLY TO THE NORTHEAST, CARRIES SMALL LENSES AND VEINLETS OF HIGH GRADE SILVER ORE. ONE SMALL SHIPMENT WAS MADE TO THE TRAIL SMELTER DURING THE YEAR. A CROSSCUT TUNNEL, ABOUT 75 FEET BELOW THE SURFACE EXPOSURES, DID NOT INTERSECT THE MINERALIZED STRUCTURE.

BIBLIOGRAPHY

EMPR GEM 1969-304
EMPR AR 1962-68, 1968-290
INTERNATIONAL PROSPECTOR & DEVELOPER MAG MAY-JUNE 1982
EMPR ASS RPT 11953

DATE CODED: 850724
DATE REVISED: 850724

CODED BY: GSB
REVISED BY: GO

FIELD CHECK: N
FIELD CHECK: N

Shingle Creek
Lat 49° 28.52'
Long 119° 38.83'

MINFILE NUMBER: 082ESE128

MINFILE NUMBER: <u>082ESE128</u>		NAME: <u>MIDWAY MINE</u>		STATUS: Past Producer	
Production Year	Tonnes Mined	Tonnes Milled	Commodity	Grams Recovered	Kilograms Recovered
1979			Silver Gold	8,253 105	
1977			Silver Gold	10,940 37	
1969	19		Silver Gold Lead Zinc	9,424 124	156 156

SUMMARY TOTALS: 082ESE128

NAME: MIDWAY MINE

	Metric	Imperial
Mined:	19 tonnes	21 tons
Milled:	tonnes	tons
Recovery:		
Silver:	28,617 grams	920 ounces
Gold:	266 grams	9 ounces
Lead:	156 kilograms	344 pounds
Zinc:	156 kilograms	344 pounds

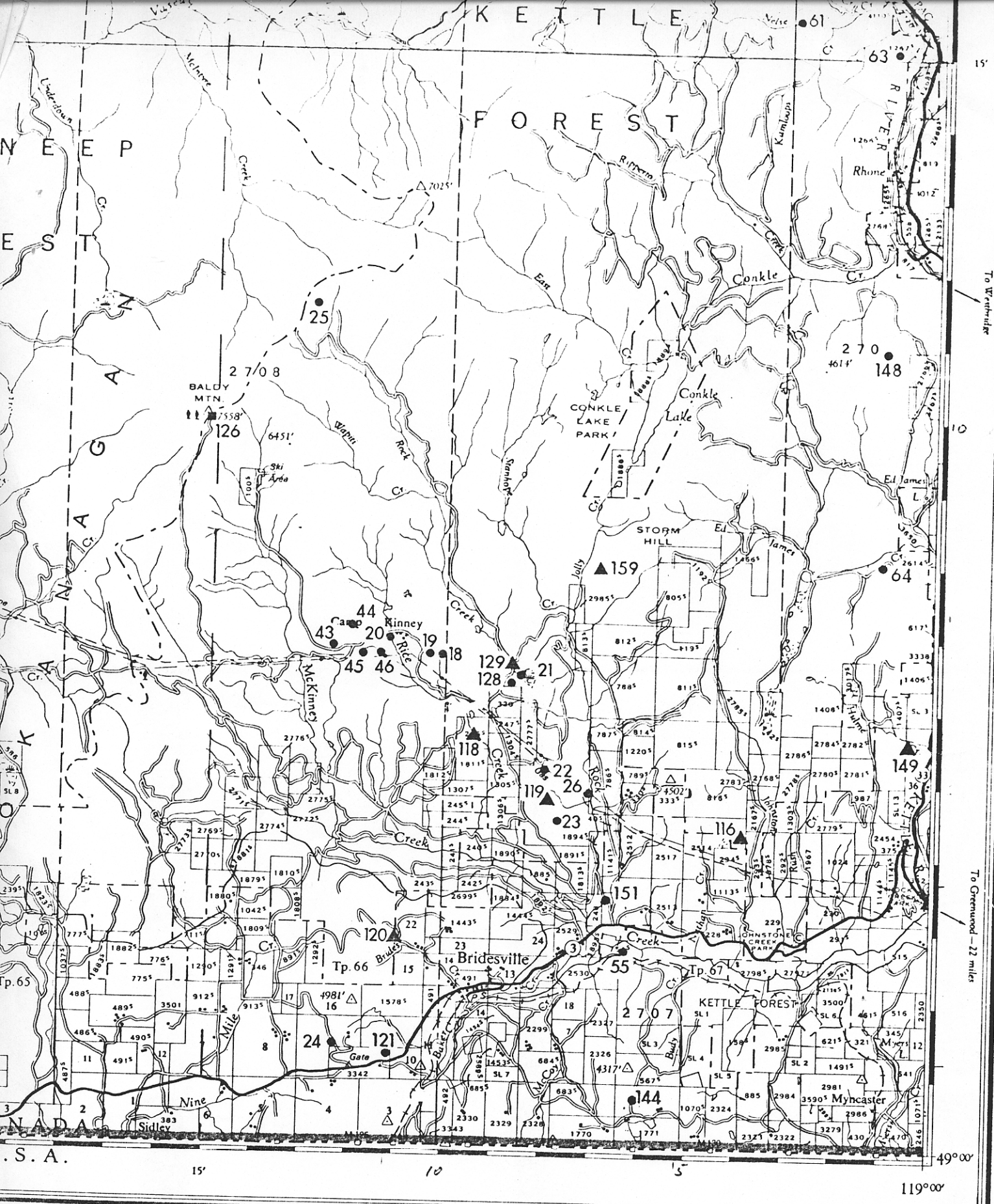

REFERENCE

- | | | | |
|--|--|------------------------------------|--|
| Roads: Hard Surface, All Weather | | Divided, More than 2 Lanes 2 Lanes | |
| Loose Surface, Main | | | |
| Loose Surface, Secondary | | | |
| Rough (may be private, closed or unusable) | | | |
| Trail | | | |
| Highway Route Number | | | |
| Railway | | Station | |
| Abandoned Railway | | Turntable | |
| | | Flag Stop | |

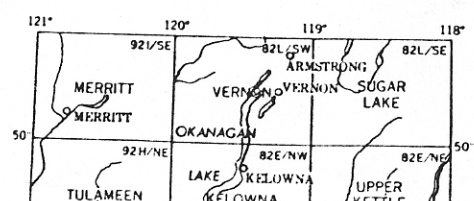



Geological Survey Branch
**ASSESSMENT REPORT
 INDEX MAP**
**NTS 082E 02W
 PENTICTON**

Date Revised: DECEMBER, 1994

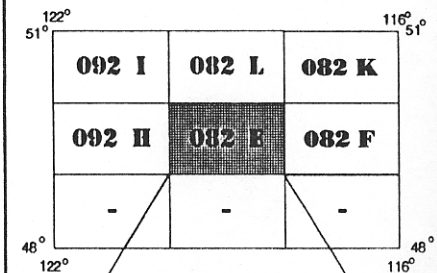
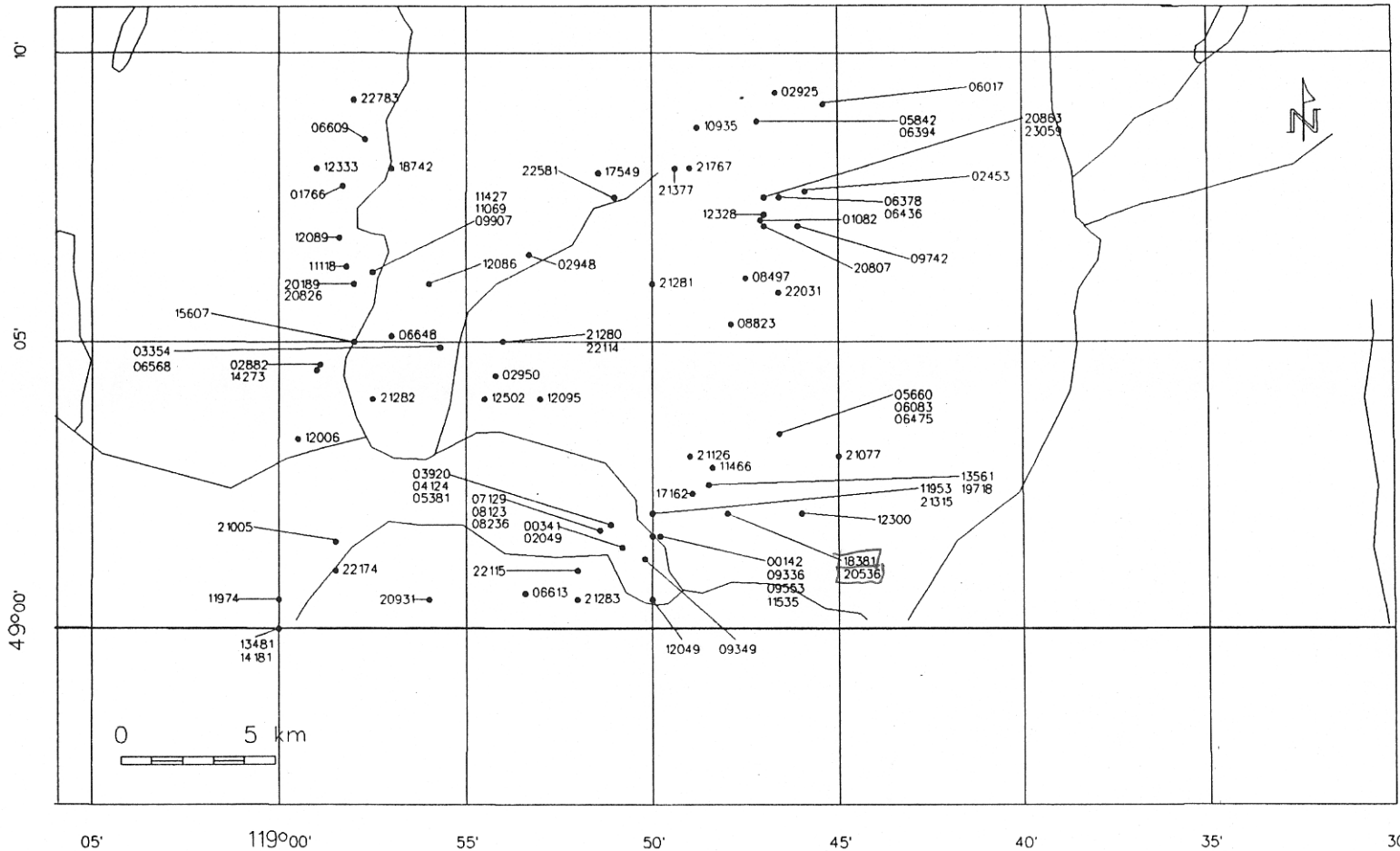

13	14	15	16
12	11	10	9
5	6	7	8
4	3	2	1

1:50 000 NTS INDEX

*Base Map NAD 83; Data NAD 27; Possible Error <250m
 Projection - Transverse Mercator
 For Further Information contact:
 Assessment Report Unit at (604) 952-0382