

NAME

01-BIBLIO

MINISTRY OF ENERGY, MINES AND  
PETROLEUM RESOURCES  
VICTORIA, BRITISH COLUMBIA

SUBJECT

COMMONWEALTH, BIG EDDY

82ESE115

SUB

FILE No.

01

001278

PROPERTY FILE



MINERAL DEPOSIT INVENTORY

Property No. 1224 Metal.  Industrial Mineral.  Placer.  Coal.  Lapidary.  Number of cards.

Name: Current Commonwealth Previous \_\_\_\_\_

C.G. lot name Commonwealth, Big Kiddy No. 1029, 1030

Owner \_\_\_\_\_ Operator \_\_\_\_\_

Location: Map No. 82E/S.E.115 N.T.S. Sheet 82E/2W L.L.Q. 49°18'S.0. Claim \_\_\_\_\_ El. 900 M

M.D. Greenwood In park \_\_\_\_\_ E. & N.  Phys. subd. Monashee Mountains

Isolated deposit.  Mineralized region.  Mining camp \_\_\_\_\_ Locality Kettle River

PREC1

Discovery: Date \_\_\_\_\_ Method \_\_\_\_\_

Status: Producer : Active.  Intermittent.  Inactive.  Exhausted.  L.+  L.  M.  S.  S.-

Non-producer : Pot. prod.  Under exploration.  Prospect.  Occurrence.

Reserves: L+.  L.  M.  S.  S-.  Tons \_\_\_\_\_ Grade \_\_\_\_\_

Est. potential: L+.  L.  M.  S.  S-.  Grade \_\_\_\_\_

Development: Surface \_\_\_\_\_ Surveys: Geophys.  Geochem.  Geol.

Underground shaft 100ft, adit 85ft on Commonwealth; adit 27ft on Big Kiddy

Diamond drilling \_\_\_\_\_ Other drilling \_\_\_\_\_

Reports on Property: M.M. A.R. 1898, 1195; 1901, 1146

Dept. expl. forms \_\_\_\_\_

Assessment reports: Geological \_\_\_\_\_ Geophysical \_\_\_\_\_ Geochemical \_\_\_\_\_

Geological and maps \_\_\_\_\_

Reports on Region: Geological \_\_\_\_\_

Geophysical \_\_\_\_\_

Geochemical \_\_\_\_\_

Recorded by \_\_\_\_\_ Date \_\_\_\_\_ Revised by CVJ 8/70 Date \_\_\_\_\_

Summary description Two small quartz veins in altered diorite.

Category of deposit \_\_\_\_\_

Wallrock(s) \_\_\_\_\_ Formational name \_\_\_\_\_

Attitude of deposit: Strike 190° Dip 45° Azimuth \_\_\_\_\_ Plunge \_\_\_\_\_

Size: Length \_\_\_\_\_ Width to 8 in. Depth \_\_\_\_\_

Character of mineralization \_\_\_\_\_

Main elements \_\_\_\_\_

Mineralogy galena, pyrite

Assays Selected sample: 44.40 Au, 22.02/T Ag (1901)

Production: Tons \_\_\_\_\_ Grade \_\_\_\_\_

Remarks See Ass. Rpts. 1766, 2882

Product(s) Au, Ag, Pb, Zn

Property No. 1224

82E/SE-115

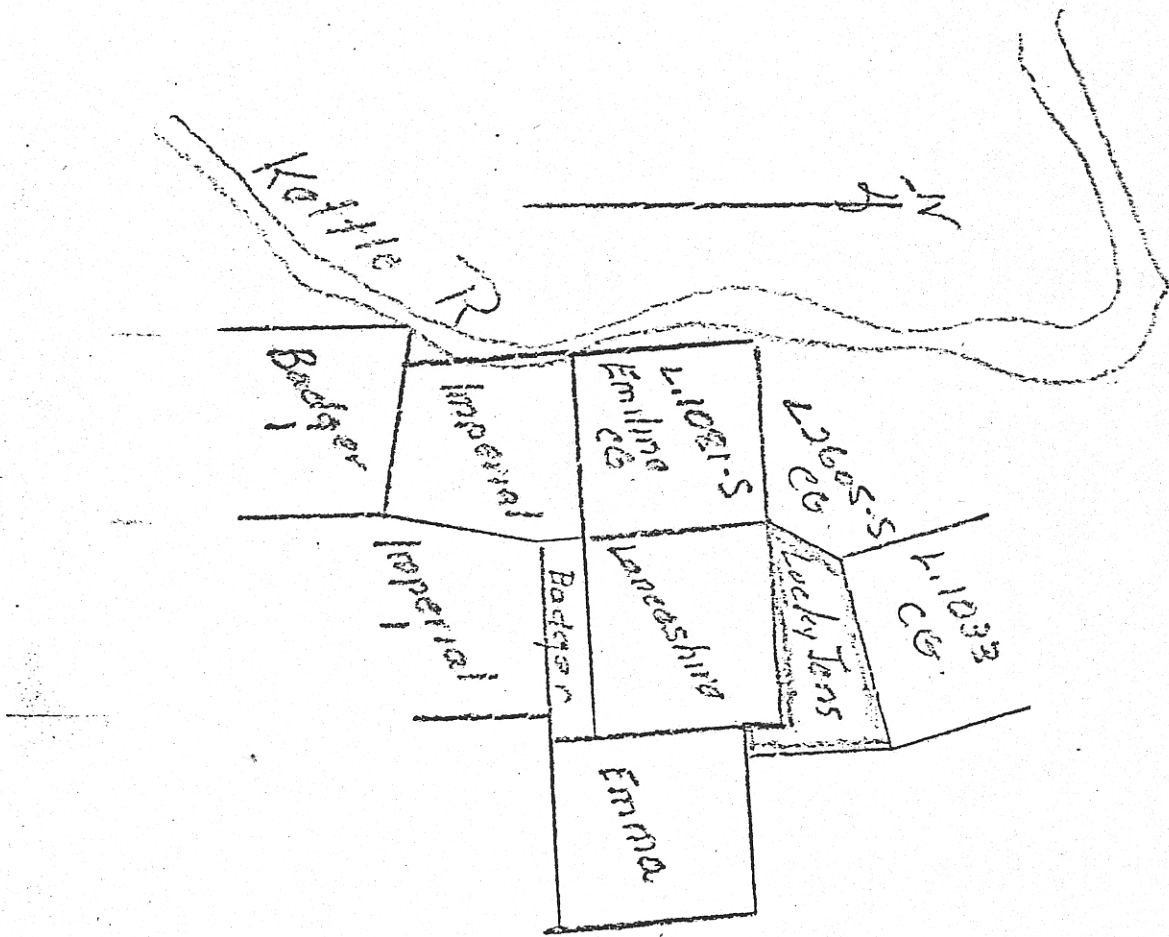

12759 June, 1952

4 miles to **GRE**  
 ← Rock Co. P.O.

82 E/SE - 113, 114, 115

82 E / 2W