

This is Report No. M-1000 for Chromex Nickel Mines Limited
 in the area of Christina Lake, B. C.
 Sept. 18 to Oct. 28, 1966.

TABLE OF CONTENTS

	Page
Property Location	1
Geophysical Survey Coverage.	1
Instrumentation	2
Interpretation	2 & 3
Summary	4
Evidence of Expenditures.	5

PLANS

- M-1000-1 Magnetic Anomaly Contour
- M-1000-2 Surface Features

KLYCEPTOR SURVEYS LIMITED,
 250 South Fell Avenue,
 North Burnaby, B. C.
 298-9619

October 28, 1966.

This is Report No. M-1000 for Chromex Nickel Mines Limited
in the area of Christina Lake, B. C.
Sept. 18 to Oct. 28, 1966.

Property Location

The property surveyed is located at 49° north and 118° west
2 miles southeast of Christina Lake, B. C. and comprised of the
Ann claims 2 through to 14 inclusive, 26 to 34 inclusive, 57,
59 and 61. Crown grant claims L2385S, L2386S, L2387S, L2384S,
3571S and L2390S.

The plan M-1000-2 shows claim posts, road locations and
other surface features with respect to the traverse lines.
Note the US-Canadian 49th parallel boundary passes through
the lower portion of the plan.

Geophysical Survey Coverage

The traverse lines as shown in plan M-1000-2 have an
average of 100 foot spacing, with a total length of 259,350
feet, or 49 line miles. The readings were taken normally at
100 foot spacing and reduced to fractions of this spacing
near highly anomalous zones. All references to location in
this report are made on the co-ordinates shown on the periphery
of the plans.

This is Report No. M-1000 for Chromex Nickel Mines Limited
in the area of Christina Lake, B. C.
Sept. 18 to Oct. 28, 1966.

Instrumentation

The instrument used throughout the survey was a vertical field Fluxgate Magnetometer with direct reading of the total vertical field. The contour plan no. M-1000-1 shows contour values that represent thousands of gammas wherein each contour line equals 1,000 gammas in respect to the adjacent line. The mean value is 53,000 gammas.

Interpretation

The contours, anomalous zone, and linear features are shown on plan M-1000-1. The principle anomalous area is shown due west of the linear contact C4, with the lower half of this linear anomalous between 0 + 00 and 20 + 00 north, being bounded by the linear contact C1. The topography is a southwest slope, and the tight contouring on the west side in the vicinity of 10 + 00 west within the anomalies A1, A3 and A4 suggest the existence of outcrops or near surface conditions.

Some stratification appears to exist along the strike of A6 extending through the anomalies A3 and A6 as far east as C4. This linear strike would appear to be the centre of a general anticline that follows very closely to the curve of C4 at 20 + 00 north at 0 + 00 eastwest. The strong anomaly in this location exceeding 64,000 gammas appears to be an extension of A2 at increased depth to the east. A similar anomalous feature on the east side of C4 would suggest the existence of a further depth

This is Report No. M-1000 for Chromex Nickel Mines Limited
in the area of Christina Lake, B. C.
Sept. 18 to Oct. 28, 1966.

anomalous zone.

The anomaly A7 indicates near surface features on the east side of contact line C2. The A7 formation appears to be related to the anomalies within A8, although A8 seems to be deeper. These anomalies maybe largely a result of topographic features.

The large A9 anomaly shows good strength but in general is not close to the surface. The A9 and A10 anomalies are probably linked by the linear anomaly L4. The whole anomalous zone east of L4 generally, shows indications of depth.

The A11 and A12 anomalies between C3 and L5 appear to be closely associated and relatively close to the surface. The less anomalous portion of the survey extending from the northwest southward through the middle to the plan, and including the area south of 0 + 00 northsouth does not show sufficiently anomalous features from a magnetic standpoint, that would appear pertinent to this survey.

This is Report No. M-1000 for Chromex Nickel Mines Limited
in the area of Christina Lake, B. C.
Sept. 18 to Oct. 28, 1966.

Summary

The large anomaly A1 appears to have anticlinal features at 5 + 00 north at the L3 linear intersect point, and could prove to be the interesting point for investigation of the A1 anomaly. The A2 anomaly, as in the case of the A1 anomaly, shows strong anticlinal features to the southeast, but is more extensive than the A1 anomaly. Also as in the A1 anomaly the smaller anomalous features to the northwest indicate less coverage. This would suggest the anticline is dipping to the east into the mountain.

The A9 and A10 anomalies probably are from one main formation.

The A10 and A12 anomalies maybe joined near the "big cave" location.

Geophysical speaking the most interesting feature of the survey is the large anticlinal formation due west of C4 which is supported by the smaller anomalous zones A3, A4, A5 and A6. A laboratory check of a chromite sample from this property, indicated magnetic polar characteristics sufficiently strong to create anomalies of the type shown in this plan. In view of this it is recommended that further geological investigation is warranted.

RELYCEPTOR SURVEYS LIMITED,



D. L. Hings, P. Eng.

CERTIFICATE

I, Donald L. Hings, with business and residential addresses in North Burnaby, British Columbia, do hereby certify that:

1. I am a consulting geophysical engineer.
2. I am a registered geophysical engineer in good standing in the Province of Alberta.
3. I am a registered Professional Engineer in good standing in the Province of British Columbia, 1938-1967 and a registered Professional Electrical Engineer in Ontario, 1944-1967.
4. I have practiced my profession since 1930 in the development of instrumentation and techniques for geophysical exploration purposes. I was engaged by the Consolidated Mines and Smelting Company Limited, Department of Mines from 1930-1940. I have held the position of president of Electronic Laboratories of Canada Limited, 1945-1967.
5. I have personally supervised the geophysical survey and interpretation of the results covering the Chromex Nickel Mines Limited Property as reported in the Klyceptor Survey report number M-1000.
6. I have no interest, direct or indirect, in the properties, or securities of the above company, nor do I expect to have any such interest.

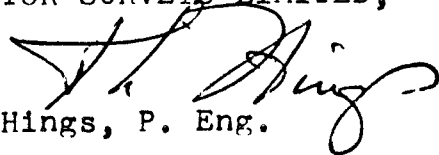
Respectfully submitted,
KLYCEPTOR SURVEYS LIMITED,

D. L. Hings, P. Eng.

250 North Grosvenor Street,
North Burnaby, B. C.
January 5, 1967.

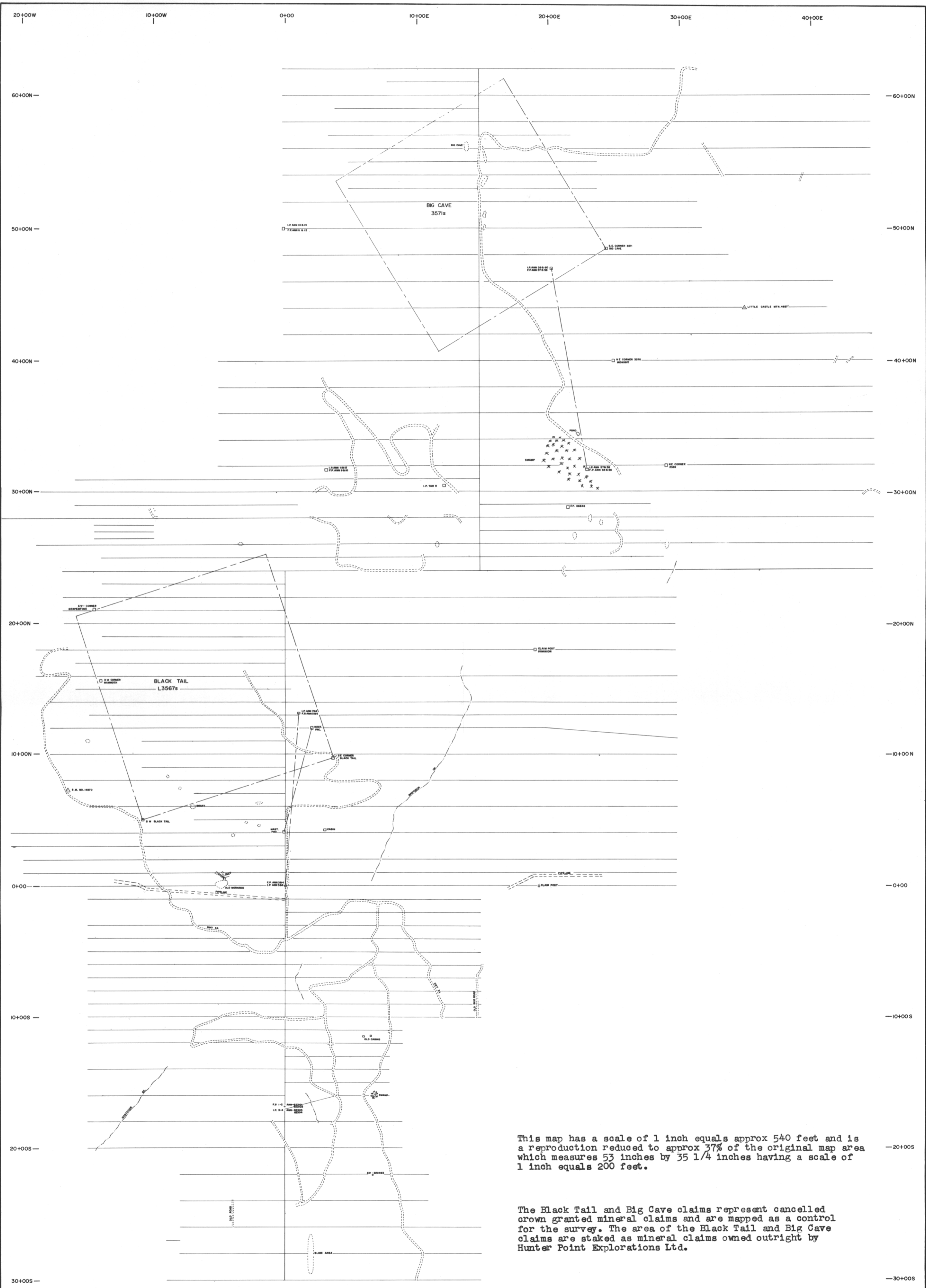

This map has a scale of 1 inch equals approx 540 feet and is a reproduction reduced to approx 37% of the original map area which measures 53 inches by 35 1/4 inches having a scale of 1 inch equals 200 feet.

The Black Tail and Big Cave claims represent cancelled crown granted mineral claims and are mapped as a control for the survey. The area of the Black Tail and Big Cave claims are staked as mineral claims owned outright by Hunter Point Explorations Ltd.

CANADA
USA
KLYCEPTOR GEOPHYSICAL SURVEY
ANN'S C.G. CLAIMS CHRISTINA LAKE B.C. AREA
CONTR. - CHROMEX NICKEL MINES LTD.
NOV. 1966 SCALE - 1"=200'
LOCATION PLAN NO. M-100-2
APPROVED YCA



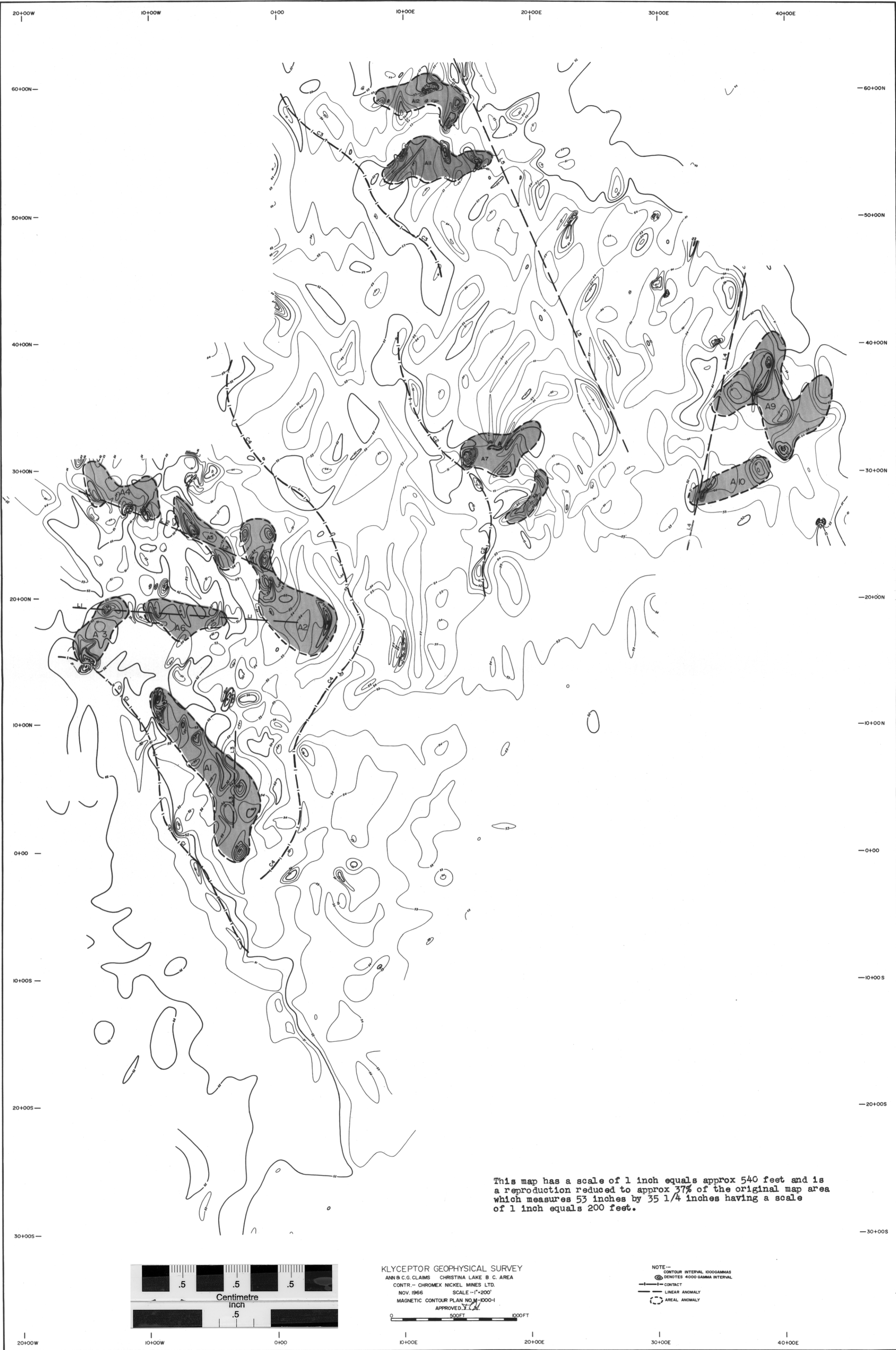

This map has a scale of 1 inch equals approx 540 feet and is a reproduction reduced to approx 37% of the original map area which measures 53 inches by 35 1/4 inches having a scale of 1 inch equals 200 feet.

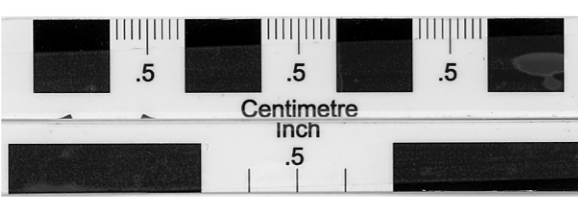

KLYCEPTOR GEOPHYSICAL SURVEY
 ANN B C G CLAIMS CHRISTINA LAKE B C AREA
 CONTR. - CHROMEX NICKEL MINES LTD.
 NOV. 1966 SCALE - 1" = 200'
 MAGNETIC CONTOUR PLAN NO. M-1000-1
 APPROVED: [Signature]

NOTE -
 ○ CONTOUR INTERVAL 1000 GAMMAS
 ⊙ DENOTES 4000 GAMMA INTERVAL
 --- CONTACT
 --- LINEAR ANOMALY
 ○ AREAL ANOMALY

20+00W 10+00W 0+00 10+00E 20+00E 30+00E 40+00E

60+00N 50+00N 40+00N 30+00N 20+00N 10+00N 0+00 10+00S 20+00S 30+00S