

MINERAL DEPOSIT INVENTORY

Map No. 82E/SE - 40

Property No. _____

Metal Industrial Mineral Placer Coal Lapidary

001113

Name: _____

Claim Three Jacks Owner Sam Craig
Operator _____ Year(s) _____

Claim _____ Owner _____
Operator _____ Year(s) _____

Claim _____ Owner _____
Operator _____ Year(s) _____

Location: N.T.S. 82E/1E Lat. 49° 12.4' Long. 118° 02.0' U.T.M. _____
M.D. Greenwood In park _____ E. & N. El. 3800
Loc. plot. _____ Source _____ Prec. _____

Status: Producer Dev. Prospect Prospect Showing

Production: Tons _____ Grade: Au _____ Ag _____ Cu _____ Pb _____ Zn _____
Others _____ Year(s) _____
Reserves: Tons _____ Grade _____ Year _____
Tons _____ Grade _____ Year _____
Tons _____ Grade _____ Year _____

Development: Surface _____
Underground _____
Drilling _____
Surveys: Geol. _____ Geophys. _____ Geochem. _____

References: M.M.A.R. _____
_____ Expl. Form _____
G.E.M. 1978-E17
As. Rpt.: L.C. _____ Prosp. _____ D.D. _____ Other _____
Geol. _____ Geophys. _____ Geochem. _____
Geol. and maps _____

Summary description Limestone with skarn minerals and tetrahedrite at a Coryell contact.
Location on the East side of "Big Sheep" Creek 0.48 km south of the junction with
"Bonanza" Creek. Access is by a good horse trail down Bonanza Creek to Big Sheep
Creek. From there a blazed and flagged trail leads to camp on Big Sheep Creek, the
remainder of the trail is flagged only.

Attitude of deposit: Strike N 15° E Dip 55° E Azimuth _____ Plunge _____
Size: Length ? Width 10 feet Depth _____

Minerals Tremolite, garnet, epidote, tetrahedrite, pyrite, chalcopyrite
Economic minerals Tetrahedrite, silver
Assays _____

Remarks This is a tetrahedrite skarn deposit. It is likely that pods of
mineralized limestone can be found. Prospecting is needed to determine the
extent of the deposit. Coryell rocks to the North of the showing are radioactive
i.e. 10,000 cpm. Prospecting for a U contact metasomatic deposit should also be
considered Values too low to warrant further work. 1978 Ass. Rpt.

Recorded by G. Addie, Revised by _____ Lib. Res. Comp. _____
July 27/78

Product(s) _____
Ag _____

Map No. _____
82E/SE
Property No. 40

DA

EDITION 1

82 E/1 E

Refer to
this map as:
82 E/1 E
EDITION 1 ASE
SERIES A 721

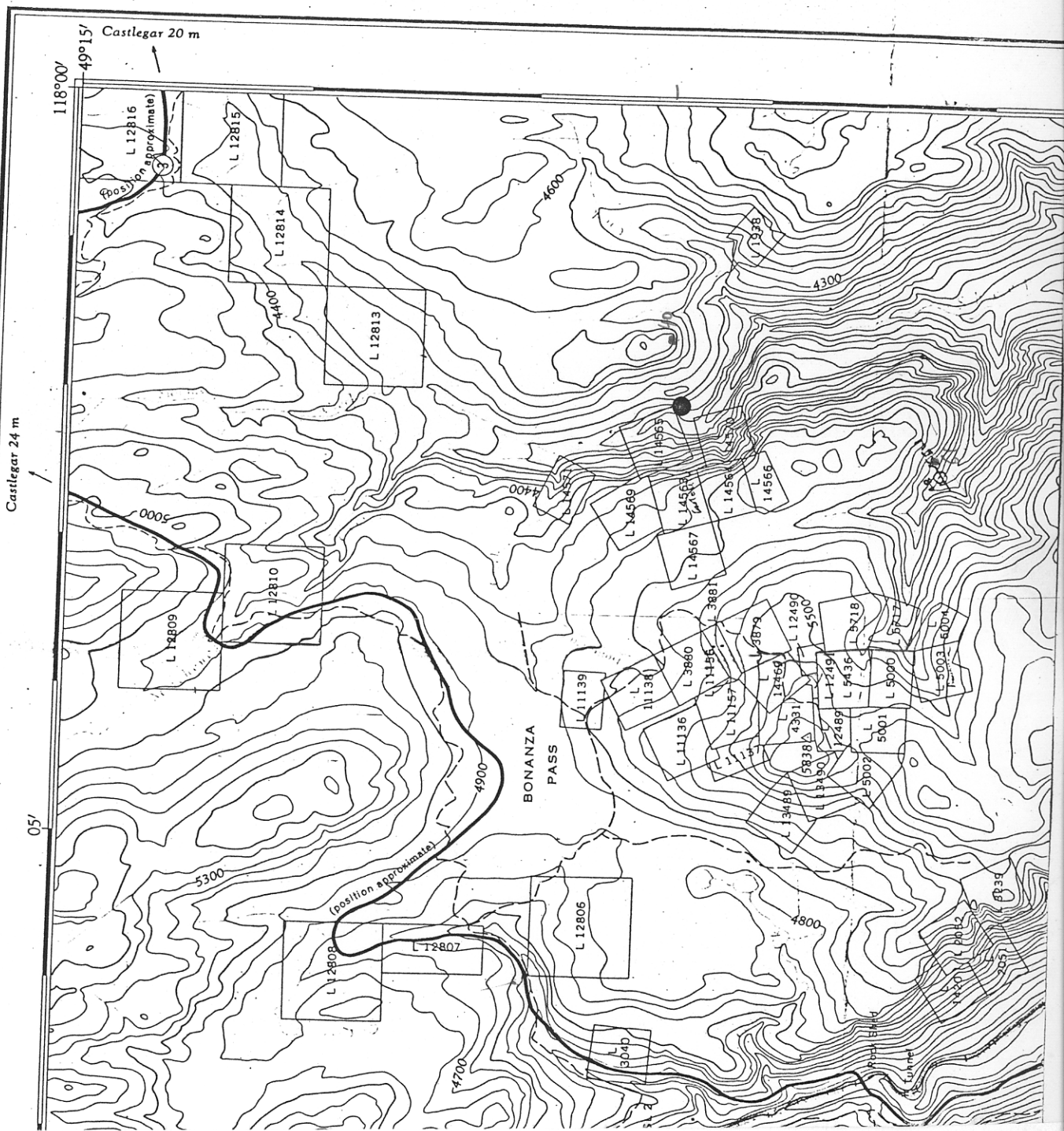

DA

EDITION I

82 E/1 E

Refer to
this map as:
82 E/1 E
EDITION I ASE
SERIES A 721

