

82E/12E
82E/NW-29

1935

TELEPHONES { DOUGLAS 637
DOUGLAS 638

BURTON & HODGSON
BARRISTERS AND SOLICITORS

000944

C. WALTER HODGSON, B.A.
JOHN S. BURTON, B.A.

837 HASTINGS STREET WEST
VANCOUVER, B.C.

M. 179/35

543

January 17th, 1935.

Dr Saynor

The Honourable the Minister of Mines,
Parliament Bldgs.,
VICTORIA, B. C.

Dear Sir:-

Re: Lakeside Mines Ltd. (N.P.L.).

Last summer at the request of Mr. T. F. Paterson, a director of the above-named Company, Mr. P. B. Freeland, Resident Engineer at Penticton, made an examination of the property owned by the above-mentioned Company and furnished the said Mr. T. F. Paterson with a confidential report.

We should be pleased if you would kindly give us your permission to file a copy of this report with the Superintendent of Brokers.

DEPT. OF MINES
Rec'd JAN 18 1935
Referred to _____
Ans'd _____

Yours faithfully,
BURTON & HODGSON,

Per: -

C. W. Hodgson

CWH/B

RECEIVED
JAN 18 1935
MINISTER OF MINES.

82ENW029

543-35

January 22, 1935.

C. W. Hodgson, Esq.,
Messrs. Burton & Hodgson,
Barristers, etc.,
837 Hastings St. W.,
VANCOUVER, B. C.

Sir: Re: Lakeside Mines Limited (N.P.L.)

Replying to your letter of the 17th inst., may say that the Department has no objection to your filing with the Superintendent of Brokers a copy of the resume report to which you refer, by Mr. P. B. Freeland.

I have the honour to be,
Sir,
Your obedient servant,

MT

Deputy Minister of Mines

543-35

January 22, 1935.

P. B. Freeland, Esq.,
Resident Engineer,
PENTICTON, B. C.

Sir: Re: Lakeside Mines Ltd. (N.P.L.)

For your information, am attaching
copy of a letter from Messrs. Burton & Hodgson,
Barristers, etc., Vancouver; together with a
copy of my reply to same regarding the above
matter.

I have the honour to be,
Sir,
Your obedient servant,

MT
Encl. 2.

Deputy Minister of Mines.

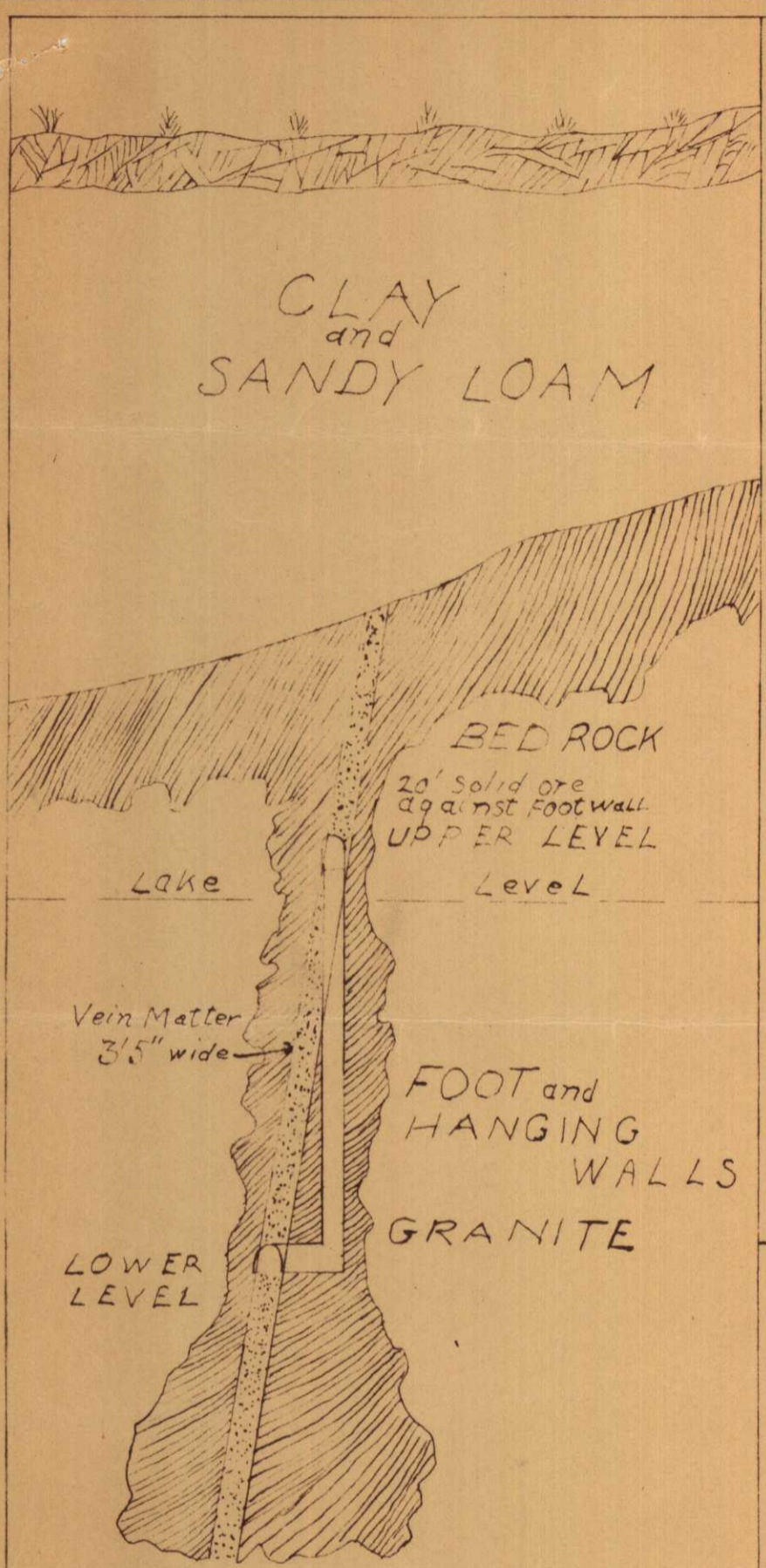

CROSS SECTION OF VEIN & SHAFT SHOWING ORE BODY AGAINST FOOTWALL

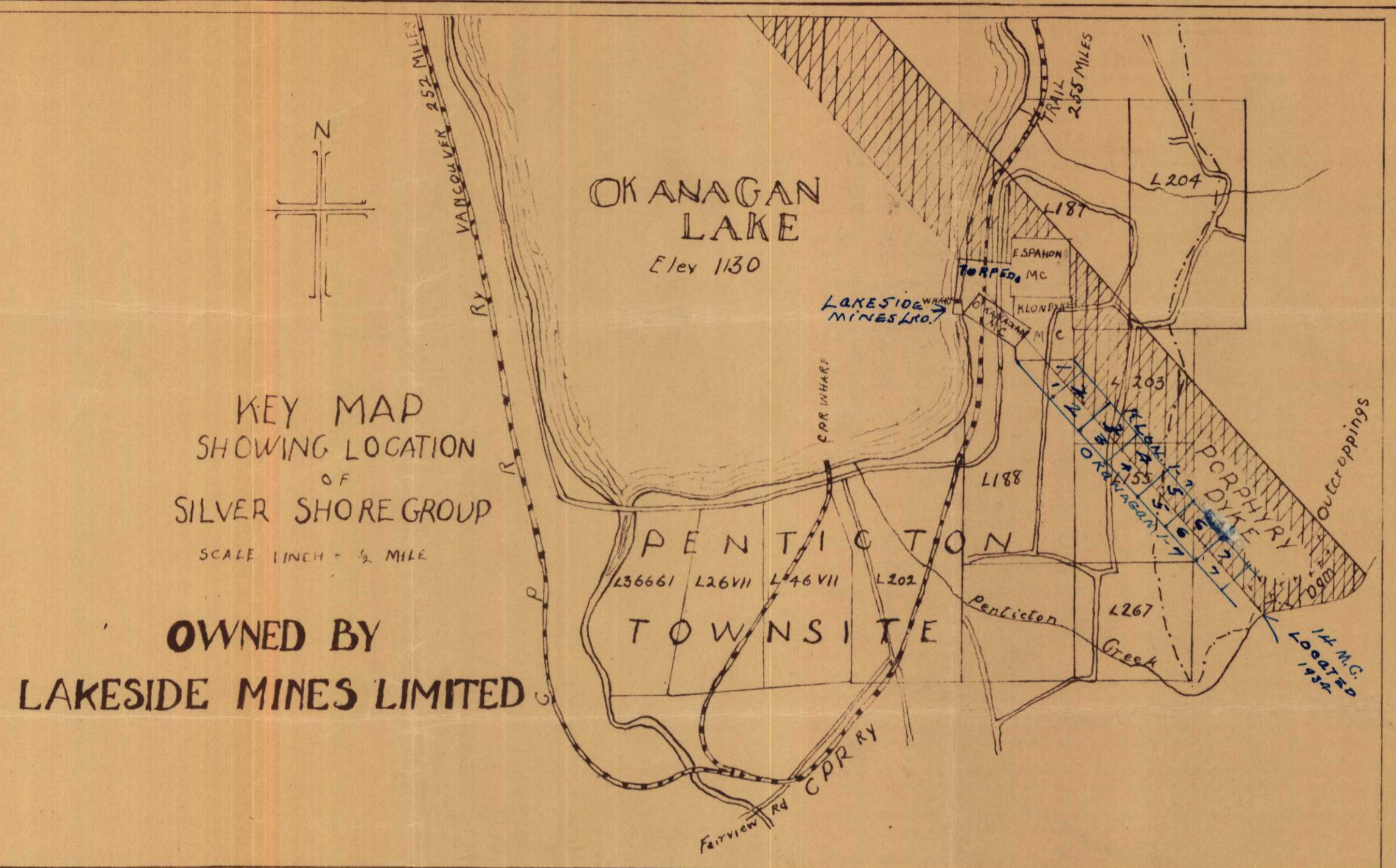
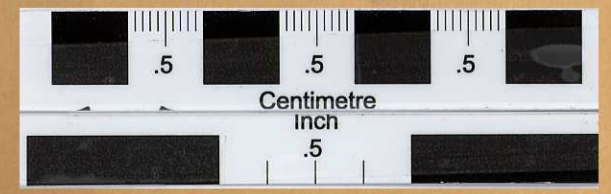

KEY MAP SHOWING LOCATION OF SILVER SHORE GROUP OWNED BY LAKESIDE MINES LIMITED

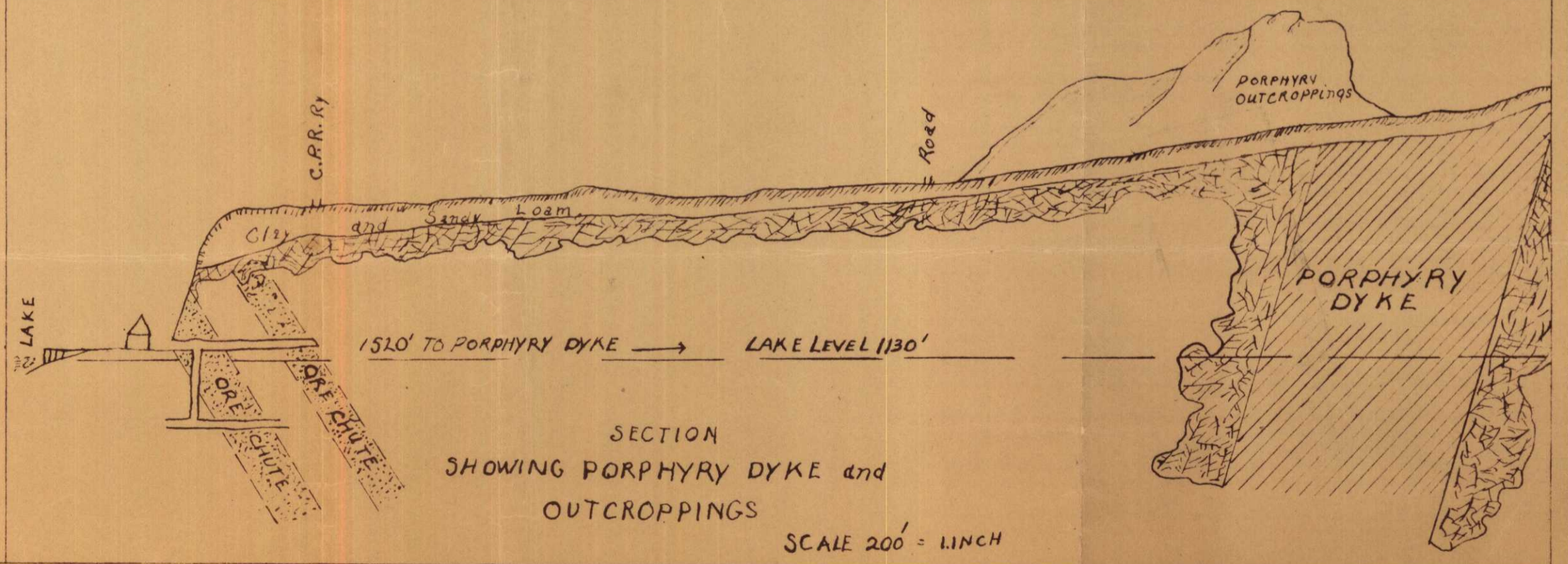

SECTION SHOWING PORPHYRY DYKE and OUTCROPPINGS SCALE 200' = 1 INCH