

0821ENW008

NORTH BRANDA

File No. 14675-20/

MX-GEN-27

000917

Notice of Completion of Work - Mineral Exploration Property

MINISTRY OF ENERGY, MINES AND PETROLEUM RESOURCES  
KAMLOUPS, B.C.

Rec'd. NOV 27 1987

TO BE SUBMITTED BY JIM CURRIE, BRENDA MINES LTD.

Section 6(1) of the Mines Act states: "The owner, agent or manager shall give notice to the inspector of intention to commence work on, or to stop work in or about a mine, and, except in an emergency, the notice shall be not less than 7 days."

The following information wherever applicable shall be submitted at the completion of your seasons work.

Name and Location of Property Mineral sought Cu, Mo

North Brenda adjoins the mine claims of Brenda Mines Ltd. on the north side of the mine claims.

Duration of Work 4 weeks. No. of persons employed 5

Equipment Used (type & size) D6 Cat, backhoe

Summary of Work and Area Disturbed

Camp area N/A Roads length \_\_\_\_\_ area \_\_\_\_\_

Trenches No. N/A Total Area \_\_\_\_\_

Drill sites No. 9 Total area 1350m<sup>2</sup> No. of holes 9

Line Cutting length 9.6 Km Total footage drilled 2370

Geophysical type I.P./mag. length 8.7 Km

Geochemical type Sil length about 16 Km. No. samples 218

Date Completed Nov. 12, 1987

Submitted by:

Name R.U. Bruaset

Address c/o Brenda Mines Ltd.

PO Box 420

Peachland, B.C. VOX 1X0

cc R. Meyers

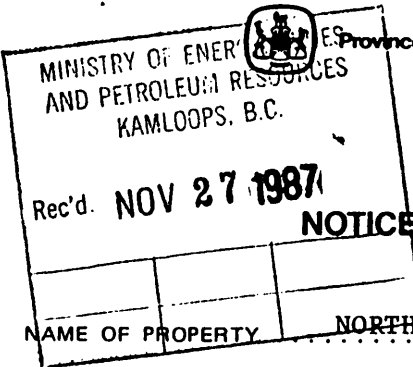

GENERAL

Reclamation Permit MX-27

MINERAL RESOURCES DIVISION
INSPECTION AND ENGINEERING BRANCH

To be submitted by
Jim Currie, Brenda Mines Ltd

NOTICE OF WORK AND RECLAMATION PROGRAM
ON A MINERAL PROPERTY

1. NAME OF PROPERTY NORTH BRENDA
Number of claims NB Principal Claim Group NB
2. LOCATION: Mining Division Nicola, Osoyoos NTS Map Sheet (e.g., 82E/9E) 82E/13, 92H/16
Lat. 49.° 55.° Long. 120.° 00.° UTM: E. 71600M N. 5534000M
Access via Brenda Mines, Coquihalla Phase 3 service road and misc. old logging and mining exploration roads.
Noranda Exploration Company, Limited
3. OWNER: Name (No. Personal Liability) FMC No. 296464
Address 1050 Davie Street City Vancouver
Province British Columbia Postal Code V6E 1M4 Telephone No. 684-9246
4. OPERATOR: Name Brenda Mines Ltd. FMC No. BREMIL267 293
Address P.O. Box 420 City Peachland
Province British Columbia Postal Code VOX 1X0 Telephone No. 493-0220
5. EXPLORATION WORK: Indicate PROPOSED [ ] or COMPLETED [X].
Duration of Exploration Work: From June 1, 1987 to August 21, 1987
Name of Field Manager R.U. Bruaset No. of men employed 5
Geophysical - Geochemical -
Linecutting (distance, width, method) 10 Km. handcut, blazed, flagged grid lines 4100 m²
6. SURFACE DISTURBANCE OFF MINERAL CLAIMS
Road Access Construction: Total length 0 m Approximate width m Area m²
Campsites: No. of men 0 Size m²
Other (specify) 0 m²
7. SURFACE DISTURBANCE ON MINERAL CLAIMS
(a) New Road Construction: Total length 0.35 K.m Approximate width 4.5 m Area 1575 m²
(b) Drilling: No. of sites 9 Maximum dimensions: Width 10 m Length 15 m
Depth 0.2 m Total disturbed area of drill sites 1350 m²
Water source Water from drill hole Method of drill mud disposal N/A
(c) Trenches: No. 0 Maximum dimensions: Width m Length m
Depth m Total disturbed area of trenches m²
(d) Test Pits: No. 0 Maximum dimensions: Width m Length m
Depth m Total disturbed area of test pits m²

ce Ameyers

7. SURFACE DISTURBANCE ON MINERAL CLAIMS (CONTINUED)

(e) Camp Area: No. of men ..... Width ..... m Length ..... m Area ..... m<sup>2</sup>

(f) Underground Exploration: Area of surface facilities ..... m<sup>2</sup>  
 Rebuilt old road: 350m x 4.5m. Installed about 15 culverts along main

(g) Other (specify) ... access road between area drilled and Coquihalla Highway... 15.75 m<sup>2</sup>

TOTAL OF SURFACE DISTURBANCE ON MINERAL CLAIMS .. 4500 m<sup>2</sup>  
 (1 ha = 10 000 m<sup>2</sup>) 0.45 ha

8. EQUIPMENT TO BE USED IN EXPLORATION PROGRAM (List size, capacity, and number.)

(a) D6 Cat ..... (d) .....

(b) Backhoe ..... (e) .....

(c) ..... (f) .....

9. PRESENT STATE OF THE LAND ON WHICH EXPLORATION IS PROPOSED

Present land use (agriculture, forestry, ranching, recreation, etc.) .. Forestry, mining exploration.

Type of vegetation ..... Lodge pole pine

Access roads (present use and condition) ..... 4 x 4

Campsites, old workings (location, condition) .. N/A

Roads and drill sites were slashed so that fuel lies on the ground. Roads and drill sites were cut out with chainsaw before cat work and most of fuel was buried.

10. RECLAMATION PROGRAM (Prescribed reclamation treatments are outlined in Guidelines for Mineral Exploration.)

Camp sites .. N/A

Trenches, drill sites, and major excavations .. Drill sites reseeded

Roads .. Roads not likely to be reused were reseeded.

Seeding: Mixture 15% Meadow Foxtail; 25% Creeping red Fescue; 20 % Kayorchard grass; 15% smooth brome grass, 5% red top, 10% white clover, 10% alsike clover.

Rate of application .. 10 Kg/ha .. kg/ha Date .. August 21, 1987

Area seeded .. 0.2 .. ha Quantity of seed .. 2 .. kg

Fertilizer: Type .. Not used .. Rate of application .. kg/ha

Area fertilized .. ha Quantity of fertilizer .. kg

11. SUMMARY OF AREAS DISTURBED AND RECLAIMED

Area disturbed current year .. 4500 m<sup>2</sup> .. Previous years .. nil .. Total to date ..

Area reclaimed current year .. 2000 m<sup>2</sup> .. Previous years (final) .. .. Total to date .. 2000 m<sup>2</sup> reseeded

12. DATE FOREST SERVICE ADVISED BY OPERATOR. Copy of this form sent to:

Name and Title of Forest Official .. Forest Service

Address .. 102 Industrial Place, Penticton, B.C. V2A 7C8

  
 Signature of Applicant

GEOLOGIST  
 Title

R.U. Bruaset  
 Print Name

Nov. 11, 1987  
 Date

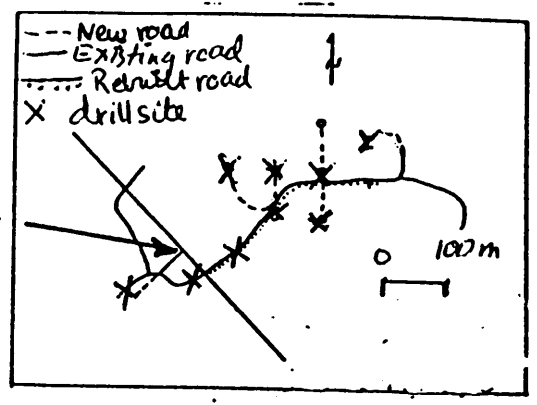
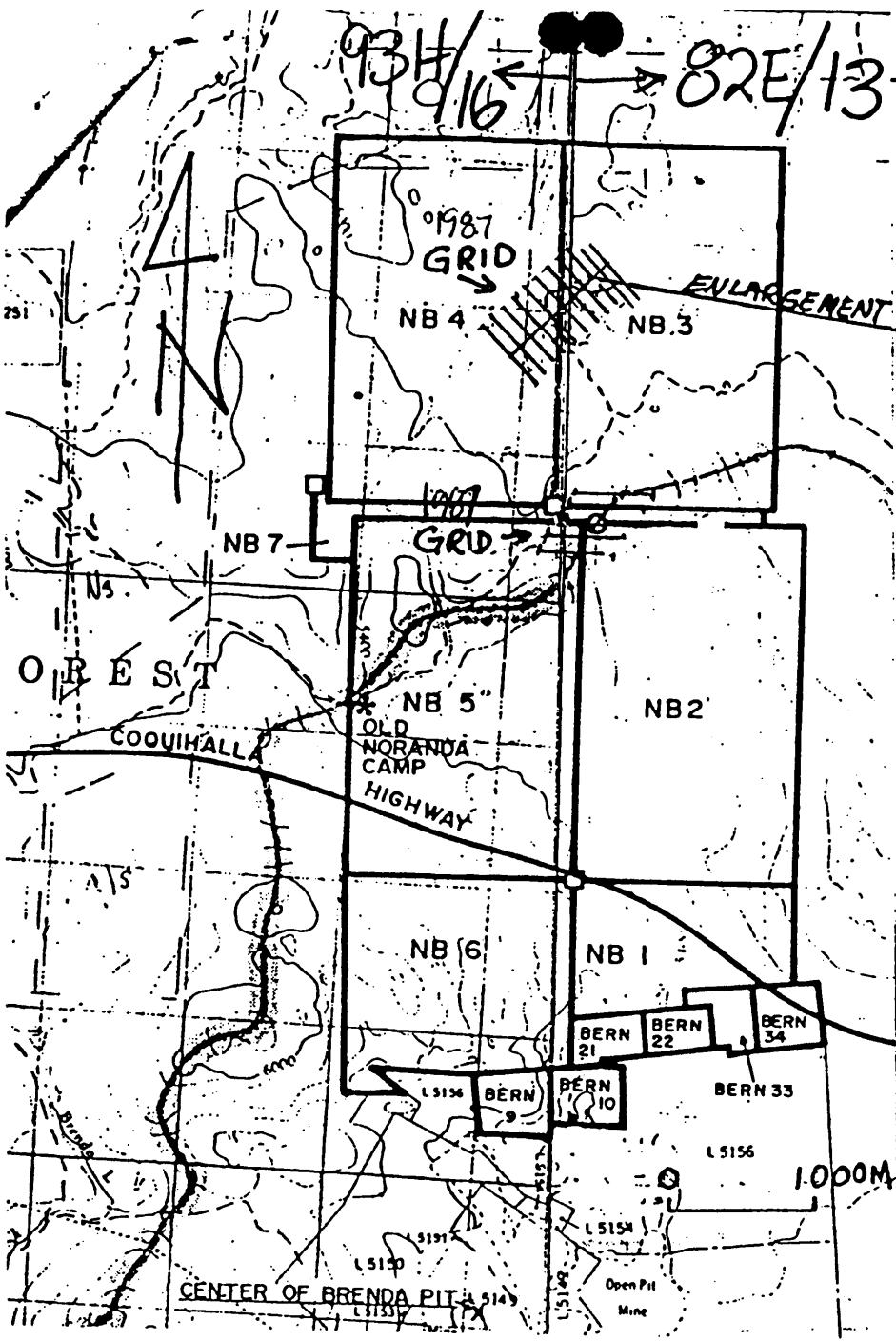

PLAN

Indicate claim boundaries, permanent watercourses, access road and distance to nearest town, proposed surface disturbances including roads, test pits, trenches, portals, drill sites, and camp sites.

Access via Brenda mine road. Note, Brenda Mines shown above and N.T.S. map sheets. Nearest town is Peachland on Okanagan lake.

LOCATION MAP

Show nearest town and access road.