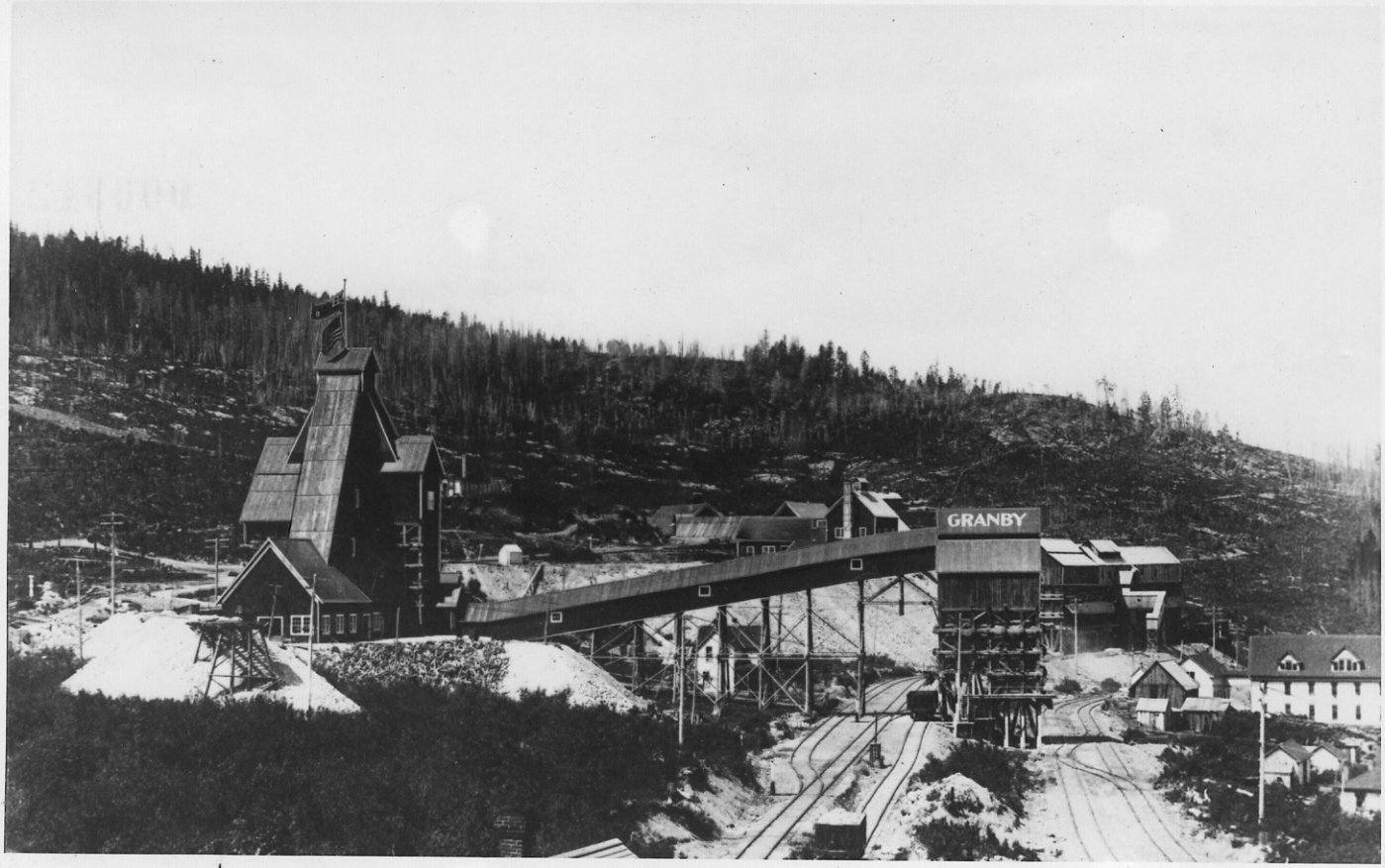

4 1/2

Dept 1 Mines 57-5

Provincial Archives
VICTORIA, B. C.

4. Victoria shaft and ore-bins of the Granby company, Phoenix, in 1907. (Provincial Archives.)

Victoria shaft / Phoenix

000312

Phoenix BC - Granby mines

Phoenix Copper. 82E SE020

7241

32 cm

SS

84149

13