

99,600 N

99,400 N

99,200 N

99,000 N

98,800 N

48,400 E

48,600 E

48,800 E

49,000 E

49,200 E

49,400 E

49,600 E

49,800 E

98,905 N
48,595 E

PM
17-11-73

98,815 N
48,363 E

- DIP AND STRIKE OF BEDS
- DIP AND STRIKE OF FAULT
- REEVES DOLOMITE
- REEVES LIMESTONE
- TRUMAN FORMATION
- BASIC DIKE
- Pb / Zn MINERALIZATION
- PROPOSED EXPLORATION

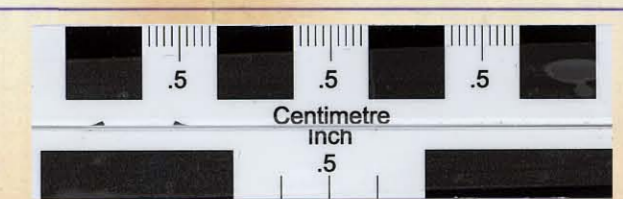

FIGURE 1
ANNEX MINE
GEOLOGY
800 WEST LEVEL
1" = 50'

000041